Microfilm Center, Inc,
P. O. Box 45436
Dallas, Texas 75235

The Canyon News

Home of Paul Green's Production
TEXAS

VOL. 74 NO. 31 | CANYON, TEXAS | THURSDAY OCTOBER 29, 1970 | 1 SECTION 14 PAGES | 10 CENTS

Voters To Choose Tuesday

No Legitimate Reasons

Priest On Sex

BY TROY MARTIN

When venereal disease has been conquered and contraceptives have been perfected to prevent unwanted children, there is no legitimate reason for young people not to have pre-marital sex relations.

This is what the Rev. Lester Kinsolving, Episcopal priest and religious columnist from Berkeley, Cal., told some 300 persons at the Activities Center on the West Texas State University campus Tuesday evening.

Kinsolving, who admits that he is personna non grata with many of his fellow clergymen, said the church would not condone promiscuity but defined promiscuity as using a person as a thing.

He said fornication was not a problem in Biblical times because "you married as soon as you were old enough to have children." He pointed out that between them David and Solomon, kings of Israel, had more than 1500 wives and concubines.

The priest declared that the human male is at the peak of his sex drive at 14. "What are we supposed to do — wait 12 or 14 years?" he asked pointing out that normally that much time now elapses between the time of puberty and the time a person has enough education and background to permit marriage.

He said that after the fear of disease and unwanted children are gone the church will have no legitimate reasons to oppose pre-marital relations.

He declared that home, religion and school says it's bad.

"Youth says it's great!" he asserted.

He quoted a college roommate as having said:

"If God created anything better than fornication, he must have saved it for himself."

Kinsolving said God created the sex act and the drives leading to it.

"In the sight of God the marriage bed is as sacred as the altar," he went on.

The speaker said society will accept new ways and doubted that sexual freedoms will lead to the downfall of the nation.

He noted that restoration England preceded the demise of the Empire by hundreds of years.

He also noted that the treatment of syphilis at first was condemned because religious people thought treatment of the disease interfered with God's punishment of the wicked.

He said a vaccine will be available in the next few years which will eradicate syphilis and that an implant is being perfected which would prevent pregnancy for 30 years. He said the pregnancy implant could be removed at any time children are desired.

He declared that the implant should be mandatory and that if a parent or guardian resisted it for his ward or child he should be forced to sign a paper saying that if the child became pregnant the parent could be jailed for contributing to the pregnancy of a minor.

Kinsolving asserted that Texas abortion laws should be changed so that any female can get an abortion as long as it is performed by a licensed physician.

He came out for legalizing homosexual relations "as long as it is in private and

(see PRIEST, page 13)

A Christmas lighting campaign for Canyon will be held by members of the Chamber of Commerce, both men's and women's divisions, in an effort to light up the square and court house area. Here Eddie Knowles, Chamber president, discusses the matter with Bernard Warren. Mrs. Sharon Brown is chairman of the drive for the Women's Division.

Three Contested Races In County

Randall County voters will cast ballots next Tuesday in one of the most broadly contested elections in the county's history.

The polls open in Amarillo at 7 o'clock Tuesday morning and elsewhere in the county at 8 o'clock. Polls close at 7 p.m. all over the county.

There will be three races at county level in which Democrats will be pitted against Republicans.

County Commissioner Bill Butler, the first Republican ever elected to a county office, is running unopposed for re-election as commissioner of Precinct 4.

In other county races George Dowlen, the Democratic incumbent, faces Republican Rhett Plank. Democrat Ruth Hill is opposed on the ballot by Republican Margaret Trautmann for the office of county treasurer.

County Probation Officer Woody Pond is running for county judge on the Democratic ticket. His opponent is Joseph H. Schley, Republican and former Amarillo municipal court judge.

Oth Miller, Democrat, is running for commissioner of Precinct 2 and is opposed by Republican John Fulgenzi. Miller is an attorney and Fulgenzi is an engineer.

Precinct 2 was shifted from the southwest part of the county to the north portion into South Amarillo with redistricting. This is the precinct currently served by Clarence Beckman who did not stand for re-election for the first time in almost 40 years.

Some district races are of keen local interest to Canyon people.

Judge Don Dean, appointed last fall by Governor Preston Smith to the 181st District Court bench, is seeking his first elective term to the newly created judgeship.

He is opposed by Carroll Brown who is running as a Republican. Brown is currently Randall County judge, an office to which he was appointed by a predominantly Democratic commissioners court and to which he subsequently was elected as a Democrat.

There is also considerable interest in the race for state senator, a post held more than three decades by Grady Hazlewood of Canyon.

Seeking the office on the

(see VOTERS, page 13)

Voting Precincts

1. Melvin Schaeffer Home
2. Ralph Switch Elevator
3. Jowell School
4. Umbarger School
5. Canyon Junior High
6. Rex Reeves School
7. Canyon Community Hall
8. Rarick Home
9. Gene Howe School
10. Kenneth Hood Home
11. Caprock High School
12. Alice Landergin School
13. Lamar School
14. Southlawn School
15. Beautiful Savior Lutheran Church
16. Coronado School
17. David Crockett School
18. Paramount School
19. St. Luke's Presbyterian Church
20. Ridgecrest School
21. Western Plateau School

Unexpected Cash For Area Farmers

Some six or seven hundred Randall County wheat farmers can get out the Christmas stockings — Santa is paying a small visit a little early this year.

Donald F. Lloyd, manager of the Randall County Agriculture Stabilization and Conservation Service said Tuesday the area wheat producers are eligible to share in a nationwide export certificate pool worth about $4.2 million.

"The Food and Agriculture Act of 1965 provided for issuance of export certificate payments to farmers in any year that the total value of wheat export certificates collected exceeded the value of export subsidies paid," Lloyd said.

The $4.2 million accumulated from the 1968 crop of wheat, when the world market price was at times higher than the United State's price.

Lloyd said each producer's pro rata share of the wheat export certificate was obtained on a national basis by dividing the total export certificates accumulated by the total domestic certificate amount earned on all participating farms in 1968.

The ASCS manager said each eligible producer's share will be "something over 56 cents per $100 worth of certificates earned in 1968."

If it all sounds complicated, it is because it is, but Lloyd said area farmers are not likely to buy any new tractors with their share of the proceeds.

"We are notifying all Randall County farmers whose

(see CASH, page 13)

Marching Cancelled

The interscholastic league marching contest scheduled for Tuesday of this week in Buffalo Bowl was cancelled.

It was rescheduled for Tuesday of next week. The Canyon High School band will participate.

Top Grid Clash

Eagles To Dumas

The Canyon Eagles' mettle will be tested for real Friday night when they come up against the eighth ranked Dumas Demons at Dumas.

Game time is 7:30 p.m.

Although the rating systems place them eighth in the state, the Demons may in reality rank even higher than that.

They are the passingest team in the Panhandle.

Bobby Laughry will be starting for the Demons Friday night in spite of reported injury. Laughry is team captain and quarterback.

He has a reputation for being the best passing quarterback in Texas this year — a cinch for all-state honors.

Laughry's favorite target is Mickey Hartman, Demon split end. Dale Spann is the wingback for Dumas and their best runner is left halfback Mark Robbins.

The Demons have seven starters back this year. They run from the slot T and defensively they run a 4-4. Their defensive line averages more than 200 pounds around and their offensive line averages about 180 pounds.

"They have the best defensive unit in the Panhandle and one of the passingest offenses in the state," Canyon Coach Dunny Goode says somewhat sadly.

"If we beat them our defensive unit must find some way to stop their passing and running and must play better than they have ever played before," Goode went on.

Eagle spirits are high this week for what is probably the most important football game in the athletic career of the boys who will play in it.

If Canyon could take Dumas, the Eagle chance at the district crown and some distance in the state playoffs would be excellent.

"I've never seen our kids as intent on a ball game," Coach Goode reported this week. "Our Monday workout was the best we've had all year."

Allen Bedell, out with an injured knee, will see some service in the Dumas game. Coach Goode said he will be doing the punting and will play some on the offense.

"This is the most important game in the past three years to us," Goode declared.

Coach Goode had high

(see EAGLES, page 13)

Buffs Hit Road, To Play Rebels

West Texas State University's Buffaloes hope to push their football season record to 5-2 Saturday night when they travel to Arlington's Turnpike Stadium to play the winless University of Texas at Arlington Rebels.

The Buffaloes of coach Joe Kerbel bounced back from a 10-11 defeat to North Texas two weeks ago to rip New Mexico State's Aggies, 37-7, last week.

Arlington coach Burley Bearden will probably start freshman quarterback Steve Cox from Odessa Permian against the Buffaloes.

Cox, who has completed 11 of 17 passes this season for 138 yards, came in late in last week's 24-0 loss to Trinity and hit on eight of 12 passing attempts. The regular quarterback has been David Taylor, who has 42 completions in 141 attempts for 638 yards.

End Ronnie Lucas heads the team in pass receptions with 11 for 165 yards, but the Rebels have 14 players catch at least one pass this fall.

The Rebels have fallen in

(see BUFFS, page 13)

Scout Fund Drive Opens Today Noon

The annual Boy Scout fund raising drive will get under way at noon today with a luncheon in the Community Center.

Chairman is Cary Magness. Goal for the drive is $5,000.

Joe Gidden, chairman for the advance gifts drive, is confident that the advance gifts drive will bring in $2,500.

Gidden reported early this week that $2,041.66 has already been turned in and that 42 cards remain to be worked in that portion of the drive.

"If we average just $10 a card for the rest of the cards we will go over our goal," Gidden declared.

This will leave only $2,500 to be raised in the general drive which starts today, Magness pointed out.

Magness said 186 people are expected to work in the general drive. They will contact some 800 persons for contributions.

Team majors this year include Gene Glazener, David West, Dr. H.T. Carr, Dr. Berl Brooks, Mrs. Lee Roy Moreland and Bill May.

Magness said the drive will be concluded a week from today with final reports being made at that

(see SCOUT, page 13)

4-H, FFA Praised By WT Professor

Development of rural leadership might cure some of the ills of America, Dr. Charles Smallwood, head of the West Texas State University agriculture department told the Randall County Junior Livestock Association Tuesday evening.

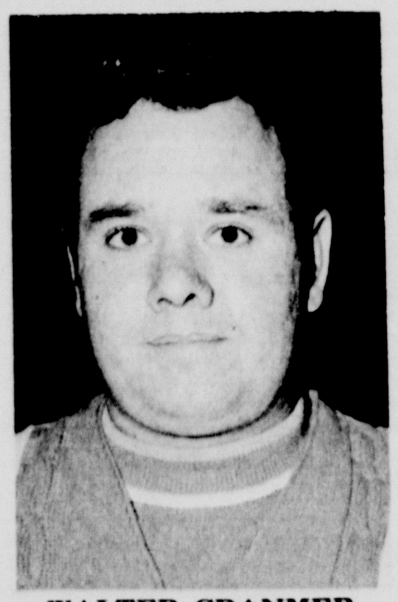

WALTER CRANMER

Smallwood said it is gratifying to work with the young people of the rural Panhandle.

"I wouldn't trade jobs with very many people," he said, "because of the people with whom I work. I work with the young people of this area."

Smallwood said that in spite of the fact that farm population has dwindled from 28 percent of the population a few years ago to about 4 percent at the present, there are still opportunities in agriculture.

He noted that opportunities for trained young people are abundant in agri-business and pointed to several men in the audience who have done well in this field. He also said that 25 percent of the gross national product is farm related.

Dr. Smallwood pointed to some fringe benefits of rural work. "Young people associated with growing things such as animals and plants grow up into people with more love and concern for their fellow man," he asserted. "If we could associate young people with living things we might avoid some of the problems we have today."

Dr. Smallwood declared that experiences young

(see 4-H, page 13)

GOP Reception Sunday

A reception for Republican candidates will be held from 3 until 5 o'clock Sunday afternoon in the Canyon Community Center.

This announcement came early this week from Dick Brooks, county Republican chairman. Brooks said light refreshments would be served.

On hand for the occasion will be Malouf "Oofie" Abraham, candidate for Senate, 31st District; Tom Christian, representative, 75th District; Carroll Brown, 181st District judge; Rhett Plank, criminal district attorney; Joseph H. Schley, county judge; Leroy Hutton, county clerk; Margaret Trautmann, county treasurer; John Fulgenzi, commissioner, Precinct 2; and Bill Butler, commissioner, Precinct 4.

Rec Group Meeting Is Tonight

Organizational meeting of Randall County Recreation Council will be held at 7 o'clock this evening in Room 125 of the West Texas State University Activities Building.

In charge of the meeting will be Dr. A. J. Luquette who has promoted the council.

Dr. Luquette said the purpose of the council is to give leadership to a recreational program for Canyon and the

(see GROUP, page 13)

WTS Court Gives Student 15 Days

A West Texas State University student assessed 15 days labor and temporary probation on campus for infraction of university liquor rules said he will take his case to district court.

John Stanley, 27 years old, a sophomore, was found guilty by the student supreme court of violation of regulations concerning having liquor on campus.

The offense is alleged to have occurred Oct. 9 when university security men reported having discovered alcoholic beverages on the floorboard of Stanley's car.

Stanley, through his attorney Selden Hale, contended illegal search of his automobile.

The student court actually overrode the student prosecutor and meted out more punishment than had been asked by the prosecution. Prosecutor Danny Needham had asked that punishment be only 15 hours of campus labor.

A spokesman for the court said the defendant had offered no evidence supporting his contention.

Stanley, a pre-law student, said he will take the matter to district court as a test case. He hopes that if the court holds with him on the matter its ruling will be applicable to all searches on campus.

COVERING FUMBLES

Your younger generation is not greatly different from ours when you indulge yourselves in immorality;--but do not flaunt your ignorance of both Biblical and secular history of mankind by calling it "new morality".

Stephanie Raymond presented her teacher, Mrs. Crews Henry, an apple Tuesday as the Canyon Study Club showed their appreciation to teachers during American Education Week. The club, with the help of Miss Raymond, Holly Hooper and Kristi Sheffy, gave all the teachers at Rex Reeves Elementary School a shiny red apple. Mrs. Johnny Raymond was chairman of the effort and committee members were Mrs. B. B. Kendricks, Mrs. Don Sheffy, Mrs. James Ashford, Mrs. Robert L. Kitchens.

Microfilm Center, Inc.
P. O. Box 45436
Dallas, Texas

FROM THE CANYON RIM

by Troy Martin

Preston Smith will be returned as governor of Texas next Tuesday by a bigger majority than in 1968.

He should be. Preston Smith has made Texas a good governor. In spite of everything he has done more for West Texas State University and the Panhandle than any other governor in memory.

The separate board of regents is what West Texas State had to have if it were to grow into the type of university the Panhandle demands.

Smith fared badly in Randall County in 1968. I hope this is not the case Tuesday. In view of what he has done for West Texas State University he should carry the county by a good majority.

* * *

Usually I cast my vote for the man whom I consider to be the most conservative in any race.

I am going to choose George Bush in the Senate race because it is the only way I can lift my voice to the George McGoverns, the William Fullbrights and the Ted Kennedys.

I don't want to send a man to the Senate who will be obligated in any way to support these men in chairmanships of important committees.

Also, we hired Richard Nixon to do a job in 1968. Now we need to send him the necessary people to get the job done.

* * *

I am often asked the difference between liberalism and conservatism.

Here's what the difference is to me. The liberal looks upon man as a body that is happy if its appetite is fed, it is kept warm in winter and cool in summer.

Strenuous individual effort is not necessary since the state is going to look out for minimum needs and the state is not going to allow that body to amass much more than those mimimums.

Deep thought, except by the chosen bureaucrats ordained to plan for all the people, is not necessary either. One's life is mapped almost from the cradle to the grave.

To me, conservatism means freedom. Man is more of a spirit than a body bent on feeding physical appetites. As a spiritual being it is more important for man to be free than to be fat.

Free to try, free to fail. It is important that man have the freedom to grow rich or to be poor if he cannot be rich. And our freedom is all tied up in economics. Bind a man economically and you bind him spiritually.

There is an old adage that a government that is big enough to give you everything you want is big enough to take everything you've got.

It is ironic that almost every people that has been free has squandered that freedom on collectivism.

A government that supplies your bread can circumscribe your freedom.

If you don't believe it look at the school systems of our land. I can remember when I was fighting federal aid to education as a young reporter some 20 years ago I was told that it was the desire of the federal government only to supply better schools.

Proponents of federal aid said it was ludicrous to suggest that any federal money spent on local schools would be accompanied by interference from the federal government.

"Schools are local in their very nature," they said. "For the federal government to dabble in local school policies would be unthinkable."

We sank our teeth into the bait and we got caught on the hook that is invariably there.

Look around us now. The federal government sets most of the important school policies, tells us what the standards of our teaching staff is to be, makes us bus our children miles away from home to provide racially balanced schools and can even tell us when and where to build school buildings.

If you don't believe this is true, ask the Amarillo school board. Building of the new Amarillo High School is stymied by federal pressure while the kids of the district suffer for an education.

Alcohol contributed to more than 25,000 divorces in Texas last year. Liquor-by-the-drink means more divorces.

VOTE NO NOV. 3 PROPOSITION 2

Pd. Pol. Adv.

HERE'S WHY! . .

Malouf 'Oofie' Abraham as your STATE SENATOR

An outstanding record as State Representative from the 79th District.

Qualified by experience to lead the Panhandle area in Austin. The only candidate with Legislative experience!

An experienced businessman who knows the worth of a dollar.

Has been cited for record of economy in State Government. A Conservative who believes that government should work for the people, that it should perform economically and efficiently.

Has turned back $20,000 in expense money he could have spent as a State Representative.

Experienced as mayor of a small city, Canadian. Qualified by experience to represent smaller cities and school districts effectively!

****

MALOUF "OOFIE" ABRAHAM FOR State Senator

"OOFIE IS O. K!"

Pol. Adv. Pd. for by Abraham for Senate Committee, James B. Franklin, Chmn.

Letter To The Editor

Dear Editor:

I am a new citizen to this community and yet I feel it is my duty to speak out on my problem. I am not a trouble maker; but I do feel that I have a legitimate complaint. This is my problem: On this Monday morning I arose and was ready for work at 8:45, as was my husband who is on the WT faculty. We went outside our apartment complex, which I shall not name, only to find our car blocked in by an illegally parked vehicle on a city street. We tried in vain to find out whose car this was. The manager was not at home so we could not find out from him and so we asked several of our neighbors, to no avail. So we decided to call the police. In the mean time my husband had caught a ride to the University with someone else, even though he was already late to his class. This left me to wait on the police car. The policeman arrived and looked the car over. He then commenced to attempt to find out whose car it was. We did finally find out that it was a WT student's car. I then asked the policeman what could be done about this. Could the car be towed off? He said yes, but did not make any attempt to do so.

At approximately ten o'clock, we contacted the person who owned the other vehicle who was parked in front of me, quite legally, by the way, and asked him to move his car. He did so, and I proceeded to work, an hour late.

This is my question, should not this policeman at least have ticketed this car for illegal on street parking and blocking a private drive? To my knowledge, he did not.

I know this sounds trivial, but is this not what we pay our taxes for, no matter how minute the problem??

Sincerely,
A 5 month citizen of Canyon
Mrs. Jerry Collins

Your Soil and Water Conservation District is in favor of the passage of Amendment #3. . .

Your vote for this amendment will assure fair and equitable taxation of agricultural land based on its capability to produce farm crops. This will help to assure the continual growth of our important agricultural industry in Texas.

VOTE FOR AMENDMENT 3
November 3

Palo Duro Soil and Water Conservation District, Canyon, Texas.

Pd. Pol. Adv.

Our World

BY ANN BROWN

There is sharp contention over the right of the non-drinking minority of Texans to attempt to force their moral values on the drinking majority in the Nov. 3 election. Surely this sober segment of solid citizens wants to do the right thing. So the question is: What is right?

The liquor advocates contend that what a man drinks is his own business. Sound reasonable?

Based on past statistics, experts estimate that drinking drivers will kill over 1700 people in Texas this year. The survivors of the victims of that slaughter and the injured, may question the right of any man to drink anything that will deprive him of his reason and turn him into a random killer.

Alcohol contributed to more than 113,000 crimes in Texas last year--about half the total. Even if you were not a victim, this means about half of our understaffed police force had their time and energies drained off by alcohol. And who pays the policeman's salary? Who pays the court costs and the defense attorneys for the indigent criminals? Does the fellow who pays the bills have the right to force his views on the drinker--or at least try to control him? Wouldn't anything that would eliminate 50% of our staggering crime total be worthwhile? (According to the latest murder and assault statistics in Randall County, alcohol is responsible for nearer 100% than 50.)

Alcohol put over 3,000 Texans in mental hospitals in 1969. One half of all first admissions to mental wards is caused by drink. And who finances the mental wards?

Alcohol contributed to more than 25,000 divorces in Texas last year. The children orphaned by those broken homes may question the right of their parents to drink what they please.

Texas already has 400,000 known alcoholics. Think of the cirrhosis, diabetes, gout, high blood pressure, heart disease, and brain damage that follow in the wake of those 400,000 drunks; and the insufferable anguish leading to divorce, insanity, and suicide.

According to the A. M. A., alcohol is the No. 2 health problem in America. Three reputable medical scientists have discovered that one drink of alcohol may destroy irreplacable brain cells.

Almost all hospitals are built at public expense; doctors are scarce, and nurses almost unavailable. Is the burden of caring for sick alcoholics not a matter of public concern?

The experts estimate there are about 9,000,000 alcoholics in the U. S., and that they result in an annual economic loss of around 9 billion dollars. Who absorbs that loss? Allstate Ins. reports 35,000 deaths and 2 million injured in crashes involving alcohol last year.

The liquor advocates point out the high taxes the liquor industry pays. Could all the liquor taxes compensate for the life of one child killed by a drunken driver--if he were your child?

Are the liquor taxes sufficient to pay the high cost of liquor control? Are the agents paid decent salaries and provided with cars and expense money? Ask one and find out for yourself.

If the liquor traffic pays its own way through taxation, why did the Senate recently vote to spend our tax money to finance a three-year program to dry out alcoholics and get them back to work? Would you like to speculate on the cost? Ask your senator.

Last year's alcohol bill was $81 per capita. That is $324 per family. You didn't spend your $324? Then someone spent more. The aftermath of *his* drinking cost *you* far more than that.

The liquor merchants are spending millions to promote liquor by the drink (open saloons). They tell us it will cut down on the consumption of alochol; it has increased 45.3% in Georgia since they opened saloons in only a few counties in 1964.

It is an insult to the intelligence of the voting public to attempt to convince us that any businessman will finance a campaign to restrict his own sales.

If the liquor merchants win the Nov. 3 election, they will not win through wet votes, but because the people who oppose alcohol do not go out and vote against it. If it is wrong for the drys to force their moral values on the wets, what about the wets forcing death and destruction on the drys?

Mrs. Fowler Is Dorcas President

Mrs. Vincent Fowler was elected president of the Dorcas Sunday School class at a recent meeting in the Walter Partridge home.

The Calvary Baptist Church Sunday School class also elected Mrs. C. B. Ferguson as vice president, Mrs. Joe Kennedy, secretary, Mrs. C. E. Christy, social chairman, and Mrs. Dick Lee, reporter.

Eleven regular members and two associate members were present at the meeting.

The next meeting will be held Tuesday, November 10, at the Joe Kennedy home.

Son Born To Blalacks

Mr. and Mrs. Don Blalack announce the arrival of a son, Bryan Wayne, October 16 in Topeka, Kansas.

The infant weighed 10 lbs. 12 oz. at birth and was 24 inches long.

Mrs. I. L. Bauer of Canyon is the maternal grandmother. Mrs. Lillian Scanlen of Houston is the paternal grandmother and L. C. Blalack of Springlake is the paternal grandfather.

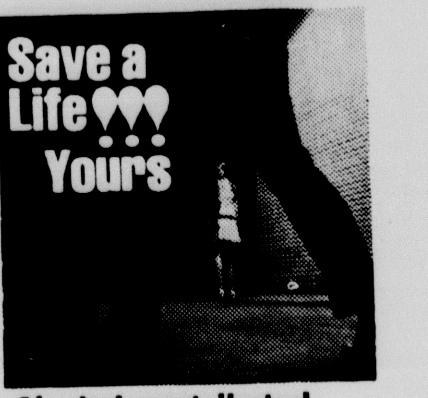

Alcohol contributed to more than 113,000 crimes in Texas last year. Liquor-by-the-drink means more crimes.

VOTE NO NOV. 3 PROPOSITION 2

Pd. Pol. Adv.

Dr. Burwell Southern
Optometrist
PANHANDLE OPTOMETRIC ASSOCIATION
1315 4TH AVE. 655-2161

№ 915

GENERAL ELECTION
Randall County, Texas
November 3, 1970

SAMPLE BALLOT

INSTRUCTION NOTE:
Vote for the candidate of your choice in each race by placing an X in the square beside the candidate's name.

You may vote a straight ticket (that is, vote for all candidates of a certain party, and for no candidates outside that party's column) by placing an X in the square beside the name of the party of your choice at the head of the party column. (If you use this straight-ticket method of marking, do not mark square beside the names of individual candidates.)

Candidates for:	☐ DEMOCRATIC PARTY	☐ REPUBLICAN PARTY	INDEPENDENT	WRITE-IN
U. S. Senator	☐ LLOYD BENTSEN	☐ GEORGE BUSH		
U. S. Representative, 18th Congressional District		☐ BOB PRICE		
Governor	☐ PRESTON SMITH	☐ PAUL EGGERS		
Lieutenant Governor	☐ BEN BARNES	☐ BYRON FULLERTON		
Attorney General	☐ CRAWFORD C. MARTIN	☐ EDWARD M. YTURRI		
Comptroller of Public Accounts	☐ ROBERT S. CALVERT	☐ S. L. ABBOTT		
State Treasurer	☐ JESSE JAMES	☐ ROBERT F. KOENNECKE		
Commissioner of General Land Office	☐ BOB ARMSTRONG	☐ HARRY TRIPPET		
Commissioner of Agriculture	☐ JOHN C. WHITE	☐ DANIEL C. HEATH		
Railroad Commissioner	☐ BEN RAMSEY			
Associate Justice, Supreme Court (Place 1)	☐ JACK POPE			
Associate Justice, Supreme Court (Place 2)	☐ RUEL C. WALKER			
Associate Justice, Supreme Court (Place 3)	☐ JAMES DENTON			
Presiding Judge, Court of Criminal Appeals	☐ JOHN F. (Jack) ONION, JR.			
Judge, Court of Criminal Appeals	☐ TRUMAN ROBERTS			
State Senator, 31st Senatorial District	☐ MAX SHERMAN	☐ MALOUF "Oofie" ABRAHAM		
State Representative, 75th District		☐ TOM CHRISTIAN		
Associate Justice, Court of Civil Appeals (7th District)	☐ CHARLES L. REYNOLDS			
District Judge, 47th Judicial District	☐ E. E. JORDAN			
District Judge, 181st Judicial District	☐ DON M. DEAN	☐ CARROLL BROWN		
Criminal District Attorney of Randall County	☐ GEORGE E. DOWLEN	☐ RHETT M. PLANK		
County Judge	☐ WOODY POND	☐ JOSEPH H. SCHLEY		
District Clerk	☐ LAQUITTA POLVADORE			
County Clerk		☐ LEROY HUTTON		
County Treasurer	☐ MRS. RUTH A. HILL	☐ MARGARET TRAUTMANN		
County Surveyor	☐ JOHN DORSEY			
County Commissioner Precinct 2	☐ OTH MILLER	☐ JOHN A. FULGENZI		
County Commissioner, Precinct 4		☐ BILL BUTLER		
Justice of the Peace Precinct 1	☐ W. A. WILSON			
Justice of the Peace Precinct 4	☐ W. W. HANCOCK			

PROPOSED CONSTITUTIONAL AMENDMENTS

Instruction Note: Place an X in the square beside the statement indicating the way you wish to vote.

No.	Vote	Amendment
No. 1.	☐ FOR ☐ AGAINST	The constitutional amendment relating to the removal, retirement, or censure of Justices, Judges, and Justices of Peace under prescribed circumstances.
No. 2.	☐ FOR ☐ AGAINST	Repeal of the prohibition against open saloons found in Section 20, Article XVI of the Constitution of the State of Texas.
No. 3.	☐ FOR ☐ AGAINST	The constitutional amendment to authorize the Legislature to provide by law for the establishment of a uniform method of assessment of ranch, farm and forest lands, which shall be based upon the capability of such lands to support the raising of livestock and/or to produce farm and forest crops.
No. 4.	☐ FOR ☐ AGAINST	The constitutional amendment reconstituting the State Building Commission as a three-member appointive commission.
No. 5.	☐ FOR ☐ AGAINST	The constitutional amendment authorizing any county, on the vote of a majority of its qualified property taxpaying electors, to issue road bonds in an amount not to exceed one-fourth of the assessed valuation of the real property in the county.
No. 6.	☐ FOR ☐ AGAINST	The constitutional amendment increasing the value of the homestead which is exempt from forced sale.
No. 7.	☐ FOR ☐ AGAINST	The constitutional amendment authorizing the Legislature to provide for consolidating governmental offices and functions and allowing political subdivisions to contract for performance of governmental functions in any county.

№ 915

GENERAL ELECTION
Randall County, Texas
November 3, 1970

Note: Voter's signature to affixed on the reverse si

CANYON'S HOME OWNED BANK

Complete BANKING SERVICE

WEST TEXAS STATE BANK OF CANYON • CANYON, TEXAS

Complete BANKING SERVICE

Member Federal Deposit Insurance Corp.

THRIF-T MEAT MASTER MEATS PLUS CHILDREN PLEASING

HALLOWE'EN TREATS!

Home of THRIF-T-Prices

IDEAL FOOD STORES

PRICES EFFECTIVE THRU SATURDAY, OCT. 31, 1970. LIMIT RIGHTS RESERVED. NONE SOLD TO DEALERS

THRIF-T SAVINGS!
Golden Corn CAMELOT WHOLE KERNEL OR CREAM STYLE 16-Oz. CANS 5 FOR 83¢

THRIF-T SAVINGS!
Miracle Whip KRAFT'S SALAD DRESSING QUART JAR 48¢

COMPARE & DISCOVER
THRIF-T-COUPONS!

With Required Purchase Excluding Beer, Cigarettes and Minimal Priced Items.

VALUABLE COUPON
Free! UP TO 150 EXTRA GUNN BROS. STAMPS
50 EXTRA STAMPS WITH $5 TO $7.49 PURCHASE
100 EXTRA STAMPS WITH $7.50 TO $9.99 PURCHASE
150 EXTRA STAMPS WITH $10.00 OR MORE PURCHASE
EXPIRES OCT. 31, 1970
IDEAL FOODS!

VALUABLE COUPON
GOOD FOR 25c Off ON PURCHASE OF 2-LB. CAN Camelot Coffee
WITH $5.00 OR MORE PURCHASE LIMIT 1 COUPON. EXPIRES 10-31-70
IDEAL FOODS!

VALUABLE COUPON
GOOD FOR 20c Off ON PURCHASE OF 5-LB. BAG GAINES Dog Meal
WITH $5.00 OR MORE PURCHASE LIMIT 1 COUPON. EXPIRES 10-31-70
IDEAL FOODS!

VALUABLE COUPON
GOOD FOR 10c Off ON PURCHASE OF 18-OZ. BOX Post Toasties
WITH $5.00 OR MORE PURCHASE LIMIT 1 COUPON. EXPIRES 10-31-70
IDEAL FOODS!

VALUABLE COUPON
GOOD FOR 25c Off ON PURCHASE OF 4-LB. BAG CAMELOT Pinto Beans
WITH $5.00 OR MORE PURCHASE LIMIT 1 COUPON. EXPIRES 10-31-70
IDEAL FOODS!

THRIF-T SAVINGS!
Tomato Juice HUNT'S 32-OZ. CANS 5 FOR $1

THRIF-T SAVINGS!
Hunt's Peaches YELLOW CLING HALVES OR SLI. 29-OZ. CANS 3 FOR 89¢

WHOLE OR STEWED 15-OZ. CANS **Hunt's Tomatoes** 5 FOR $1

HUNT'S 15-OZ. CAN **Fruit Cocktail** 23¢

HUNT'S Tomato Catsup 26-Oz. Btl. 38c
HUNT'S Tomato Paste 6 6-OZ. Cans 83c
HUNT'S WITH MUSHROOMS, CHEESE OR BITS Tomato Sauce 6 8-Oz. Cans 73c
REGULAR OR BAR-B-Q Hunt's Manwich 3 16-Oz. Cans $1.00

THIS WEEK
2 ART PRINTS FREE
Now at Ideal!

ONE 16"x20" PLUS ONE 5"x7" PRINT

Save $2.00 On A Walnut or Avocado Finish **Mediterannean Mirror** With Mailer Coupon $3.95
THE COLUMBIA ILLUSTRATED **Encyclopedia** Vol. 1 Only 44c ... Vol. 14 $1.99

EL CHICO BRAND 16-OZ. CANS
Chili With Beans 4 FOR 98¢

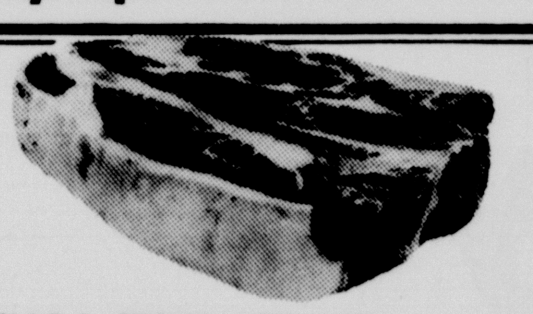

U.S.D.A. CHOICE, FIRST CUTS **Chuck Roast** LB. 49¢
MEADOWDALE Sliced Bacon 1-LB. PKG. 59c
MEADOWDALE Sliced Bacon 2-LB. PKG. $1.17
BAR-S Sausage 1 LB. PKG. 49¢

U.S.D.A. CHOICE LEAN, TENDER **Arm Roast** LB. 69¢
TENDER WHOLE, 7 TO 9-LB. AVG. Smoked Picnics LB. 39c
SMOKED, READY TO FRY Sliced Picnics LB. 45c
QUARTER SLICED, 9 TO 11 CHOPS Pork Loin LB. 79c
BAR-S Skinless Franks 12-OZ. PKG. 59c
DELICIOUS, SPICY Beef Enchiladas LB. 89c

U.S.D.A. CHOICE, ROUND BONE **Swiss Steak** LB. 79¢
CHECKERBOARD FARMS, 20-OZ. SIZE Cornish Hens EA. 79c
JIMMY DEAN Pork Sausage 2-LB. ROLL $1.29
CAMELOT Perch Fillets 1-LB. PKG. 69c
CAMELOT Cod Fillets 1-LB. PKG. 65c
CAMELOT Haddock Fillets 1-LB. PKG. 79c

U.S.D.A. GRADE A FRESH DRESSED **Whole Fryers** LB. 28¢
U.S.D.A. GRADE A FRESH Cut-Up Fryers LB. 32c
BREASTS, LEGS, THIGHS Pick of the Chick LB. 59c
RIBS ATTACHED Fryer Breasts LB. 69c
PLUMP, JUICY Fryer Legs LB. 55c
TENDER, MEATY Fryer Thighs LB. 59c

LOW SUDSING 10-Lb. Box **Dash** $1.98

THRIF-T SAVINGS!
FOR DISHES 32-Oz. Btl. **Joy Liquid** 75¢

HALLOWEEN IS
KIDS WEEK
THRIF-T TRICK OR TREAT SPECIALS!

BE READY FOR THE LITTLE GOBLINS WITH A COMPLETE VARIETY OF IDEAL'S
HALLOWEEN CANDY

SANDWICH COOKIES **Nabisco Oreo** 19-Oz. Pkg. 57c
RUBY RED **Hawaiian Punch** 46-Oz. Cans 3 For $1
REGULAR **Kool-Aid** All Flavors 6 Pkgs. 23c

CHEF BOY-AR-DEE **Cheese Pizza** 15-OZ. PKG. 38¢
CAMELOT, ALL FLAVORS **Canned Pop** 13 12-OZ. CANS $1
FAIRMONT DAIRY FAIR **Ice Milk** ½-GAL. CTN. 55¢
BUNNY POP YELLOW OR **White Popcorn** 2-LB. PKG. 18¢

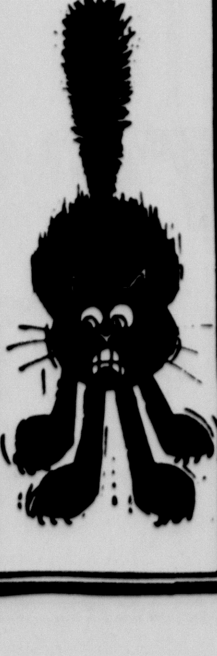

THRIF-T LOW PRICE Frozen Foods AT LOW THRIF-T PRICES
CUT CORN, OKRA OR Birdseye Peas 5 10-OZ. PKGS. $1.00
THRIF-T SPECIAL Morton's Donuts 2 10-OZ. PKGS. 79c
SELECTED VARIETY Mrs. Smith's Pies 44-OZ. PKG. 89c
BIRDSEYE ORANGE Awake Drink 9-OZ. CAN 29c

THRIF-T LOW PRICE Fresh Dairy AT LOW THRIF-T PRICES
IDEAL 24-Oz. Ctn. **Cottage Cheese** 47¢
CRACKER BARREL MILD OR MELLOW Kraft Cheese 10-Oz. STICK 63c
SOFT CORN OIL Parkay Oleo 1-LB. CTN. 43c
MEL-O-CRUST Cinnamon Rolls 9½-OZ. CAN 23c

THRIF-T SAVINGS!
Parkay Oleo SOFT TWIN TUB 1-LB. CTN. 39¢

GREEN GIANT KITCHEN SLICED, 16-OZ. **Green Beans** 4 CANS 88¢
GREEN GIANT 16-OZ. CANS **Lindy Peas** 4 FOR 63¢
ALL GRINDS 1-LB. CAN **Folger's Coffee** 1-LB. CAN 84¢
KRAFT CREAM Marshmallow 7-OZ. JAR 25c

MISSOURI RED DELICIOUS
APPLES 5 LBS. $1.00

MISSOURI **Jonathan Apples** 4-LB. BAG 49¢
RED RIPE **Salad Tomatoes** LB. 25¢
FRESH ROASTED **Peanuts** LB. 39¢
WASHINGTON **Bartlett Pears** 4 LBS. $1
IN THE SHELL 1-LB. BAG **Salted Peanuts** 59¢

Mrs. Thomas To Direct Randall County "Bee"

Mrs. Clarissa M. Thomas, Clerk in the County Judge's office has been named 1971 Spelling Bee Director for Randall County.

The Randall County Bee will be held by April 1, 1971, and the winner will go to Amarillo April 24, 1971 for the annual elimination contest where a new regional champion will be named.

The boy or girl named in Amarillo will win an all-expense paid trip to Washington, D.C., June 7-11, and will represent the Golden Spread in the national competition.

The new "1971 Words of the Champions", containing 500 new words, may be ordered from:Jim W. Walker, Spelling Bee Editor, Amarillo Globe-News, Box 2091, Amarillo, Texas, 79105. The price is 20 cents each and the books are scheduled to be delivered in mid-October.

The 1971 Golden Spread Bee will be co-sponsored by West Texas State University and the Amarillo Globe-News. L.J. (Jack) Edmondson, director of public services at the university, will be bee coordinator for the Golden Spread event.

The senior division contest is open to seventh and eighth graders; the junior division open to students in the fifth and sixth grades.

Texas already has 400,000 alcoholics. Liquor-by-the-drink means more alcoholics.

VOTE NO NOV. 3 PROPOSITION 2

Pd. Pol. Adv.

What's That?

Mrs. Frances Grotegut of Umbarger may have the oldest ear horn around, but she is not sure how old it is. Mrs. Grotegut read in the Sunday Canyon News of the search being conducted for an ear horn to be used in an upcoming Canyon High School play. She remembered one being in the family for "way before the 1930s" and brought it to the newspaper office. So let the show go on!

CSC Studies Lake Ecology, Finalizes Carnival Plans

The Canyon Study Club met in the home of Mrs. Eddie Knowles and heard a program entitled "The Ecology of Lake Meredith and Buffalo Lake."

Dr. William A. Cooper, professor of biology at WTSU presented the program with the aid of slides.

Sue Hooper gave information on "What Makes a Painting a Masterpiece" for her Fine Arts Report.

The club presented each teacher at Rex Reeves Elementary School a bright red apple Tuesday as part of their observance of American Education Week.

Committees were appointed for the Halloween Carnival.

Mrs. Jim Brown was voted into the club.

Members present were Mesdames Jim Ashford, Fred Begert, Lynn Blewett, Charles Boston, Weyman Brown, Bobby Byrd, Hiram Carr, Donald Cates, Don Dolle, Stewart Hamblem, Durwood Henderson, Larry Hooper, David Hunt, Jack Jones, B. B. Kendrick, Robert Kitchens, Eddie Knowles, John O'Connor, David Patterson, Bob Phillips, Rhett Plank, Bill Pratt, Johnny Raymond, Don Sheffy, Walter Shelly, Roland Taylor, Don Max Vars, and Robert West.

L.C. Fronabarger Rites Held Monday

Final rites for Luther C. Fronabarger, 79 years old, were held Monday morning in LaGrone Funeral Chapel.

Officiating was Rev. Strauss Atkinson, former pastor of Canyon First Baptist Church, assisted by Rev. Edgar Irvine, retired Methodist minister.

Burial was in Dreamland Cemetery.

Pallbearers were Roy Reynolds, R.B. Gist, Jr., Ross Elliott, Neil Quattlebaum, Earl Reynolds, Dick Ratjen, Stan Elliott and Jack Sutton.

Honorary pallbearers were C. F. Reynolds, Bryan McDonald, Dr. Charles R. Nester, Wiley Quattlebaum, Roy Byrd, Sr., Oscar Smith, Ples Harper, Clem Dugan, Jack Royal, Jack Ratjen, T. S. Stevenson, Sr., Fowler McDaniel, R. A. Hodges, W. Mitchell Jones, Blake Zachry and Vernon Harmon.

Mr. Fronabarger, a long time resident of Canyon, died Saturday following a heart attack at his home. He was pronounced dead on arrival at Neblett Memorial Hospital.

Mr. Fronabarger was a farmer and rancher in Randall County for 38 years. He ranched and farmed in New Mexico and Jack County, Texas before moving to Canyon.

He was a native of Springtown, Tex., and was a member of the Elks Lodge at Weatherford. He also was a member of Canyon First Baptist Church.

Mr. Fronabarger attended Baylor University, Weatherford College and Simmons University. He took the bar examination in 1961.

Survivors include a number of cousins.

MIRRORS
TABLE TOPS
AUTO GLASS

FOR FAST EFFICIENT SERVICE CALL

Amarillo Plate Glass & Mirror Co., Inc.

1009 W. 5th, Ama., 372-5511

The Canyon News

The Canyon News, founded in 1896, is an independent newspaper dedicated to the best interest of the community, state and nation.

A subscription is $5.00 a year in Randall and surrounding counties and $6.00 a year elsewhere.

The Canyon News is published weekly at its offices, 412 15th Street, Canyon, Texas. Second class postage is paid in Canyon. Zip Code 79015.

Any erroneous reflection upon the character, standing or reputation of any person, firm or corporation which may appear in the columns of this newspaper will be corrected upon being brought to the attention of the editor.

The Canyon News is a member of the Panhandle Press Association, Texas Press Association and National Editorial Association.

Troy Martin .... Publisher
Troy Martin .... News Editor
James Martin .... Advertising Manager
Joan Castleman .... Bookkeeper

WW 4-H Club Party Friday

The Wagon Wheel 4-H Club met recently in the Farm Bureau Building and planned a Halloween party for tomorrow night.

Alan Dugan called the meeting to order and Becky Williams called the role and read the minutes of the last meeting.

Appointed to the decoration committee were Jimmy and Wade Grubb, Brenda Johnson and Ivey Dugan. Named to the planning committee were Pam Tucek, Alan Dugan, Stanley Cranmer, and Mike Harper. Members present were Brenda Johnson, new member, Jimmy and Wade Grubb, Jody and Alan Donnell, Alan and Ivey Dugan, Mike Harper and Pam Tucek.

Three members from the Randall 4-H Club attended the meeting. After the meeting the club members were served refreshments by Alan and Jody Donnell.

Anyone interested in joining the club should call Mrs. Gordon Foster at 488-3614.

ADPi's Meet In Cox Home

The Alpha Delta Pi Alumnae met recently in the home of Mrs. Elton Cox, club president.

The group will hold a cake walk at the annual Halloween Carnival. Miss Leta Gill will serve as the club's queen contestant.

Mrs. Betty Weaver was introduced as a new member of the alumnae.

The members voted to present an annual gift to the WTSU Alpha Delta Pi chapter on Founders Day.

Present at the meeting were Mesdames Larry Brandon, Willie McAlpine, Kenneth Olsen, Pinkie Taylor, Willis Harrison, Sr., Ken Maynard, Claude Zevely, Elton Cox, Betty Weaver, and Gene Crowder.

The next meeting will be a tea for prospective members in the home of Mrs. Keith Turkett, 3531 Bremond in Amarillo. The tea is scheduled for 2 p.m. November 15.

Ran-Dell 4-H Plans Party

The Ran-Dell 4-H Club met recently and made plans for their Halloween party.

Vice president Jamie Middleton called the meeting to order and the following party committees were appointed.

Recreation committee members are Jimmy Tilger, Pam Friemel, Betina Anderson, and Mike Grabber.

Members of the decoration committee are Glenda Hollenstein, Millie and Willie Hales, Jim Grabber, Jeff Stocker and Jamie Middleton.

Linda Hales and Connie Brazzill comprise the refreshment committtee.

Miss Hales showed slides of the Talent tour that she participated in during the summer.

Members present were Betina and Kent Anderson, Cynthia Brashears, Pam Friemel, Mike Grabber, Linda, Millie, Willie, Larry, and Debbie Hales, Glenda Hollenstein, Jamie, Vicky and Becky Middleton, Jimmy Tilger, and Jeff Stocker. New club member Bryan Friemel was also present.

Club leaders present were Mrs. Anton Hollenstein and Mrs. Jones Hales.

BUNDLE UP FOR WINTER...

CONVERT YOUR HOME TO COMFORT ELECTRIC HEATING NOW...AND WE'LL INSTALL STORM WINDOWS... FREE!

■ Now is the time to bundle up your home for winter. Now is the time to install whole-house, comfort electric heating, because, right now, with every qualifying electric home heating installation, we'll install *free* a complete set of storm windows for the heated portion of your home. All you need do is call Southwestern Public Service Company. Our electric heating specialist will gladly and professionally determine the exact heating requirments for your home.

■ Modern electric comfort heating is already being enjoyed by over 4 million American families! . . . almost 5,000 in our area alone. The reasons are many, but what most people like about clean electric heating is the *comfort* it gives. An even warmth from floor to ceiling creates a comfort unlike any other heating method. You owe it to yourself and your family to get the facts about electric heating . . . and now is the time to do it.

■ Storm windows have proven their value in keeping out cold, wintry winds, holding down inner heat loss and contributing to lower heating costs. The storm windows now offered *free* with qualifying home electric heating installations, are 2-track, aluminum windows with screen, and custom made to fit your own windows. Storm windows do an excellent job of combating dust storms, too.

IS YOUR HOME ELIGIBLE?

This offer is available to residential customers of Southwestern Public Service Company, living in existing single family homes and qualifying for the special residential electric heating rate. Should you already have storm windows or windows of such design or shape that they do not lend themselves to normal installations, do not despair—we have a special, most attractive plan for you, too.

Southwestern Public Service Company — Comfort ELECTRIC Heating

25-4

Alcohol put over 3,000 Texans in mental hospitals in 1969. Liquor-by-the-drink means more mental patients.

VOTE NO NOV. 3 PROPOSITION 2

Pd. Pol. Adv.

Why Preston Smith ?

Preston Smith believes in working hard. For you. And that's why he's doing such a good job as Governor of Texas.

When Preston Smith entered public service, he didn't **start** by asking Texans to elect him Governor. That would have been foolish, because being Governor carries great responsibilities. And it demands the clear, steady judgement that comes **only** from experience.

Preston Smith had the good common sense to work his way up—gaining insight into how our state government functions.

He served six years each—as State Representative . . . as State Senator . . . and as Lieutenant Governor. Only **then**, when he felt fully qualified, did he seek the Office of Governor.

Now, after two years he has expanded the duties of the Governor's Office to better serve all the people of our State.

Yes, Preston Smith believes in hard work. For 20 years, he's been **working for Texas**—doing a good job. You can help keep him as Governor. Vote. Vote for Preston Smith on Tuesday, Nov. 3.

Preston Smith

is doing a good job. Let's keep him working for Texas.

(POL. ADV.—Paid for by the Committee for the Re-Election of Preston Smith, Mickey Smith, Chairman.)

Chi Upsilon Plans Halloween Party

Chi Upsilon chapter of Beta Sigma Phi will host a Halloween party at the Barnett Ball home at 9:00 p.m. Saturday.

The club met at the Lester Crow home recently for pledge rituals for Mrs. Barbara Moats.

Eleven members were present at the regular meeting, with Mrs. Lewel Johnston presiding.

It was announced that Mrs. Melvin Clayton, former chapter member who now lives in Honey Grove, has a new baby girl.

In other correspondence the club received a thank you note from the girl at the Children's Home whose allowance they sponsor.

Mrs. Meade Michael gave a report from the area convention covering "Hints for a Successful Social," from the social forum.

Mrs. Carl Sims gave the report about making a scrapbook and told how the books were judged at the convention.

Mrs. Lewel Johnson gave the report on hints for successful programs for meetings.

It was announced that the Beta Sigma Phi State Convention will be held in Amarillo in 1972. Plans include a barbecue and viewing the musical drama "TEXAS."

The area convention will be held in Perryton next October. A program entitled, "Jewelry," was given by guest speaker, Mrs. Nona Hartman. Mrs. Roy Reynolds was in charge of the program.

In the review of the book of Beta Sigma Phi, Mrs. Bob Costley told the duties of the Pubiicity and Ways and Means Committees.

Mrs. George Stevens reported for the Service Committee. The door prize was won by Mrs. Jerry Costley. Mrs. Lester Crow was hostess with Mrs. Roy Reynolds as co-hostess.

Members are to answer the written test in the Book of Betta Sigma Phi for the next meeting, which will be held November 4. Hostess for the meeting will be Mrs. George Stevens with Mrs. Barnett Ball as co-hostess.

Pledges of Alpha Delta Pi sorority are front row: Sandie Caddel, and Cindy Whitfill; middle row: Kay Coppedge, Sondra McNaughton, Peggy Davis, and Carol Cullender; and back row: Debbie Shaw, Virginia Smith, Laura Childers, Carolyn Brown, and Pat Garrison.

Mrs. Marrs Elected BYW President

Mrs. Jimmy Marrs was recently elected president of the Baptist Young Women's young married division at the First Baptist Church.

Other officers elected were: Mrs. Bob Kitchens, secretary; Mrs. Joe Allen, study chairman; Mrs. John Plank, action chairman; Mrs. B. B. Kendrick, support chairman; and Mrs. Lonnie Nichols, hostess chairman.

The group voted to make hand puppets for the High Plains Baptist Hospital Children's Ward.

The BYW division will study the Apostles and the mission fields during the year.

The next meeting will be held on November 4 at 9:30 a.m. in the parlor of the First Baptist Church.

Members of the group are Mesdames Randy Hendricks, John Plank, Lonnie Nichols, Jimmy Marrs, Joe Allen, Don Max Vars, Jim Ashford, B. B. Kendrick, Wendell Trammell, Carl Hollabaugh, Ronnie Gordon, Orrell Vise, Gene Crowder, D. N. Gregory, Jr., Bob Kitchens, Jack Tillinghast, Meade Humphries.

Baptist Young Women between the ages of 18 and 30 that are married are invited to join the organization. A nursery is provided at the church during the meeting.

Educators Meet In Slack Home

The Texas Alpha Sigma chapter of Alpha Delta Kappa met recently in the home of Mrs. Bryce Slack.

The educators voted to send a contribution to the Stillwell Teacher Retirement Home in the name of Edna Graham, former WTSU Math Department Head.

Canyon members present were Mrs. W. B. Hooser, Mrs. Virgil Belcher, and Mrs. Bryce Slack.

Former Canyon residents present were Mrs. Howard Birdwell, Mrs. John Whinnery, and Mrs. Ferrell Devenport.

Going somewhere? Or been? The Canyon News wants to know about it.

Wedding Gifts

See our Bridal Registry for the Brides Selections. Stop in or call

Large Selection — Famous Brands
Pottery, Stoneware, China.
We will deliver

HR's Flowers & Gifts
2012 4th Ave. 655-2587

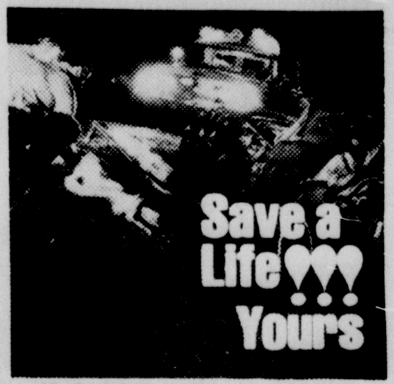

Drinking drivers will kill over 1700 people in Texas this year. Liquor-by-the-drink means more drinking drivers.

VOTE NO NOV. 3
PROPOSITION 2

Pd. Pol. Adv.

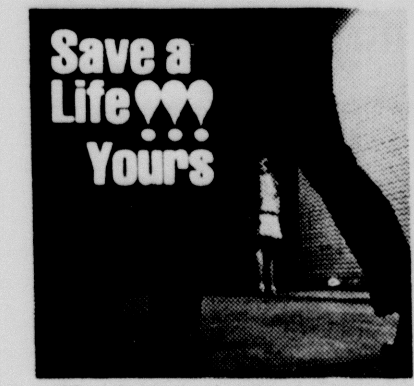

Alcohol contributed to more than 113,000 crimes in Texas last year. Liquor-by-the-drink means more crimes.

VOTE NO NOV. 3
PROPOSITION 2

Pd. Pol. Adv.

Freeman To Moderate Baptist Association

The Rev. J. D. Freeman, pastor of Calvary Baptist Church, has been selected as moderator of the Amarillo Baptist Association.

Rev. Freeman will serve as head of the Executive Committee and moderate the Executive Board Meetings.

A graduate of Oklahoma Baptist University, Rev. Freeman studied Theology at the Southwest Theological Seminary.

Rev. Freeman has served as moderator for the Grayson Baptist Association while pastor of the First Baptist Church of Whitesboro and was moderator of the Gambrell Baptist Association while pastor of the First Baptist Church of Floresville. The minister is Past President of the District 6 Convention, and chairman of the Board of Trustees of the Lake Lauon Baptist Encampment.

He was listed in Who's Who in Texas in 1968.

REV. H.D. FREEMAN

News Brief

Rebecca J. Wright, 2412 South Ave., has been granted a Bachelor of Arts degree from the University of Wisconsin at Madison.

The degrees were awarded on recommendation of the University faculty upon completion of their scholastic work by the students.

Mrs. Hunter's Rites Slated For Thursday

Mrs. Aileen Hunter, 75 years old, long time resident of Canyon, died at 11:30 a.m. Monday in the Research Hospital in Kansas City, Mo.

Mrs. Hunter had been employed at the Community Center here and helped to serve civic clubs. She was a member of the First United Methodist Church. Funeral services will be at 2 o'clock this afternoon in LaGrone Funeral Chapel. Officiating will be Rev. J. Frank Peery, pastor of First United Methodist Church. Burial will be in Dreamland Cemetery.

Survivors include a daughter, Mrs. J. B. Seal of Kansas City, a sister and a grandson.

Trouble pops up at the darndest times! But if you're prepared there's always a way out.
Carry that "trouble club:" good sound insurance.

PROTECTION IS PAR FOR THE COURSE!

CARY MAGNESS

HOSEA FOSTER AGENCY
Insurance
1518 5th AVENUE

FOR PROVEN DEPENDABILITY
RE-ELECT
RUTH A. HILL
DEMOCRATIC CANDIDATE
FOR THE OFFICE OF
RANDALL CO. TREASURER
Your Support And Vote Will Be Appreciated
Qualified By Years Of Training And Experience.

Pol. Adv. Pd. for by Friends of Ruth Hill

BUCKLE UP to the NEW LOOK

Jarman SHOES FOR MEN

$19.95

Jarman makes it easy to enjoy today's fashions, unobtrusively and in the best of taste. Here, for instance, is the classic plain-toe oxford contemporized with buckle strap and blunted toe. Why not come in and "buckle up to the new look."

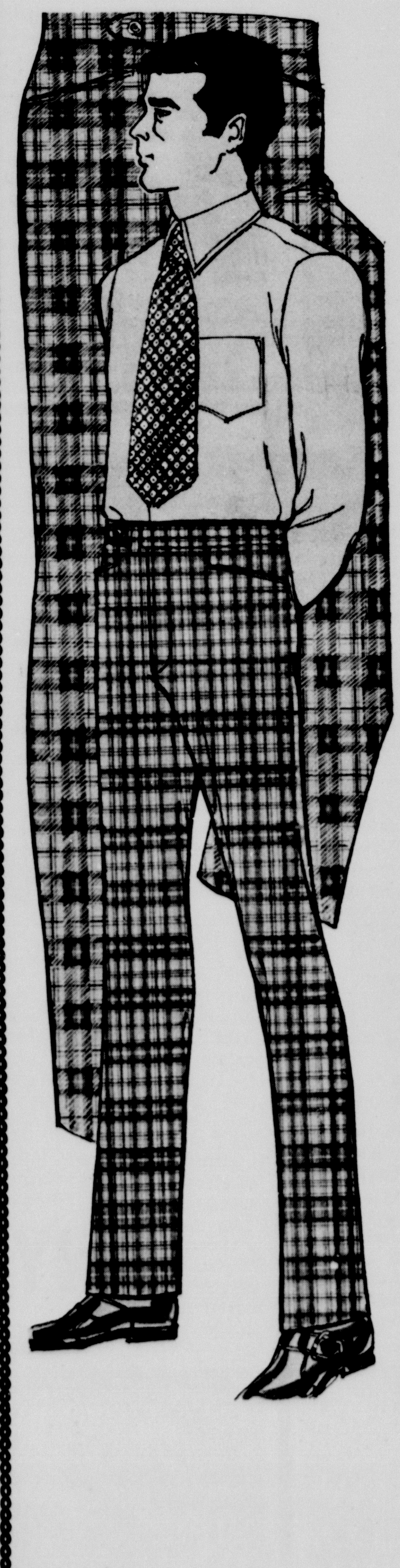

NFL

Haggar Imperials an NFL Favorite

Along with great fashion the pros demand a perfect fit. That's what they get with Haggar's exclusive Shape-O-Matic waistband. Tailored in 100% worsted wool with a crease that keeps, wearing after wearing. $20.00

There's a New Arrow Collar Man!

$8.50

Back in the roaring twenties the Arrow collar man was the heartthrob of every girl and an inspiration to the men. He led the way to the boldest, all-male shirt styles America had ever seen. Now there's a new Arrow Collar Man who's brought the best of the roaring twenties with him... in today's great look. See the bright stripes and dramatic colors in the "Dusenberg" styles, a handsome, rugged group of dress shirts from Arrow's new collection... higher, longer point collars... wide 2-button or rounded link cuffs... in Decton Perma-Iron fabrics, of course

WARREN'S
STORE HOURS 8:30 AM TO 5:30 PM

Miss Patton To Wed

Mr. and Mrs. W. A. Patton, 2107 13th Ave., announce the engagement and approaching marriage of their daughter, Janis Marie, to Cpl. Leldon Don Barnett, son of Mr. and Mrs. L. O. Barnett of Clovis, New Mexico.

The wedding is set for January 2 at the First Christian Church of Canyon.

The bride-elect is a 1969 graduate of Canyon High School. She is currently a sophomore elementary education major at WTSU and is employed by the University Library.

The prospective groom is the grandson of Mr. and Mrs. Fred Barnett of Canyon, he returned from Vietnam in August, having been in the Marine Corps for 3½ years. He is currently stationed in Camp Pendleton, California.

News Brief

Mr. and Mrs. Herman Morgan and Betty of Claude were guests in the Arvin Triplett home Sunday.

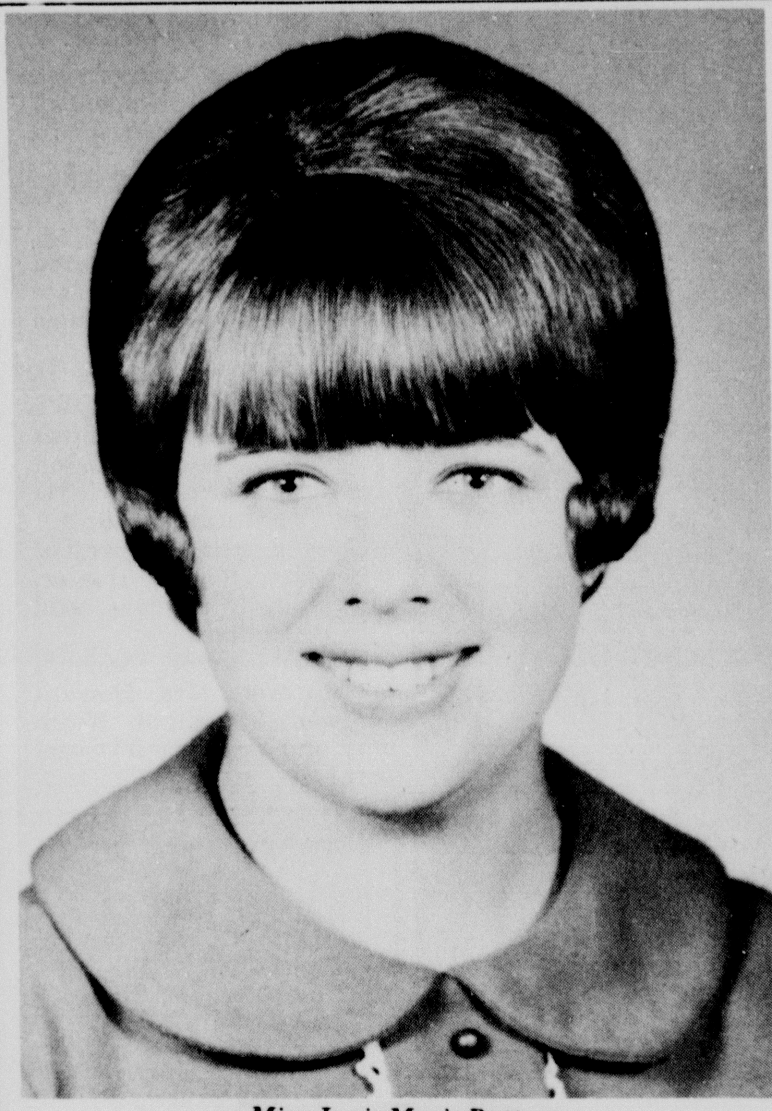

Miss Janis Marie Patton

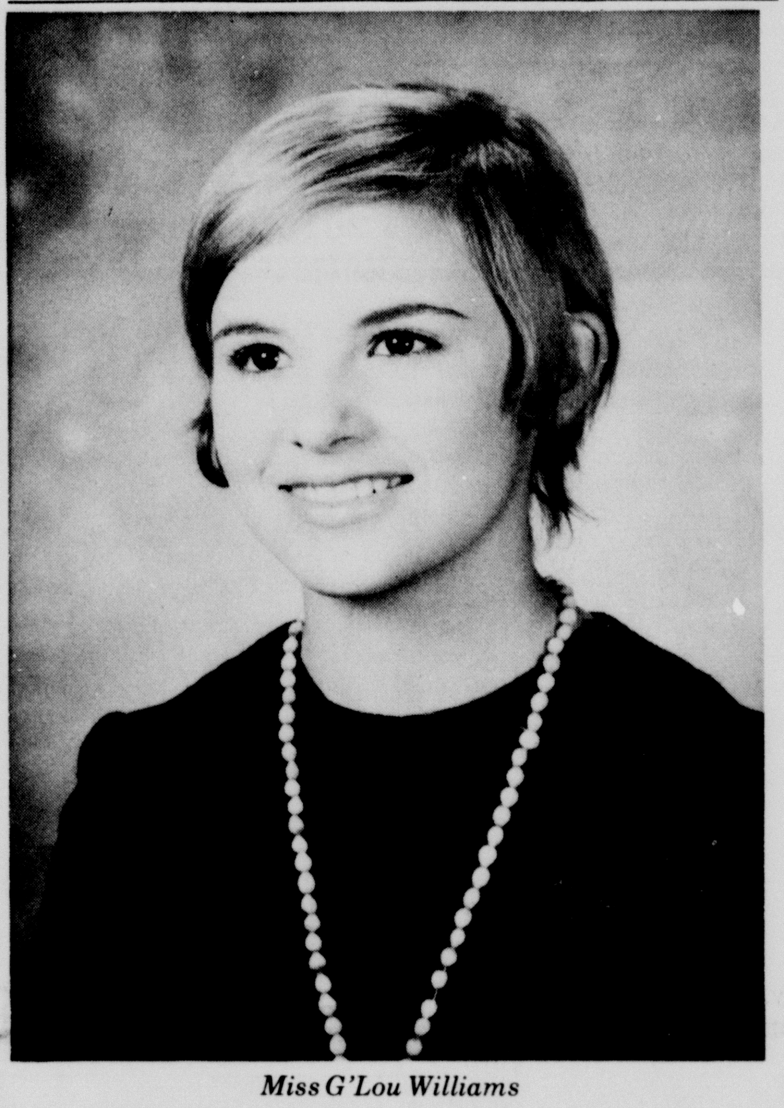

Miss G'Lou Williams

Miss Williams To Wed

Mr. and Mrs. Calvin E. Williams of Amarillo announce the engagement and approaching marriage of their daughter, G'Lou Ann, to Billy T. Pouland, son of Mrs. D. W. Thoms and Mr. T. C. Pouland of Garland.

A December 19 wedding is being planned.

The bride-elect is a graduate of Canyon High School and the Bauder Fashion Career School. She is currently a student at West Texas State University.

The prospective groom graduated from Paschal High School in Ft. Worth, attended the University of Texas at Arlington, and is employed with Franklin Laboratories. He is a member of Phi Gamma Delta.

HD Council Has Meeting

The Home Demonstration Council met recently at the Farm Bureau building to discuss club projects through December.

The recreation committee reported on the Council Bazaar held in October. The committee also set December 7 as the tentative date for the Christmas Party.

On November 16, Southwestern Public Service will present a program entitled, "Festive Foods" at 1 p.m. in the Farm Bureau Building.

Palo Duro Rusk Club gave the opening exercises. Four officers and eight council members were present.

1925 Bridge Club Meets

Mrs. Iverson Leake was hostess for the 1925 Bridge Club recently.

The group met for dessert and coffee.

Present were Mrs. Virginia Allen, Mrs. Rosco Davis, Mrs. J. M. Daugherty, Mrs. Glen Dowlen, Mrs. Mitchell Jones, Mrs. Milton Morris, Mrs. John A. Williams, Mrs. Arch Hunsley, Mrs. Tom Knighton, Mrs. Herschel Coffee, Mrs. A. H. Prichard, and Mrs. Ray McReynolds.

Guests at the meeting were Mrs. James Cabe, Mrs. A. W. Lair, and Mrs. Robert Busteed.

Randall 4-H Has Meeting

The Randall County 4-H Junior Leaders met recently to discuss plans for their upcoming bake sale.

President Connie Brazzil called the meeting to order and Sharon Hinders told members about her trip to Denmark.

Present at the meeting were Connie Brazzil, Linda, Millie, and Willie Hales, Sharon Hinders, Glenda Hollenstein, and Joelyn Crowley.

New members at the meeting were Deon Dorch and Jim Grabber. Leaders present were Mrs. Anton Hollenstein and Mrs. Jones Hales.

Kiwanis Official To Visit

Don Lane, Pampa, lieutenant governor of Kiwanis Division Six of the Texas-Oklahoma District, will make his official visit to the Canyon Club this week.

Lane will speak at the weekly luncheon of the Club Friday which will also be observed as ladies' day.

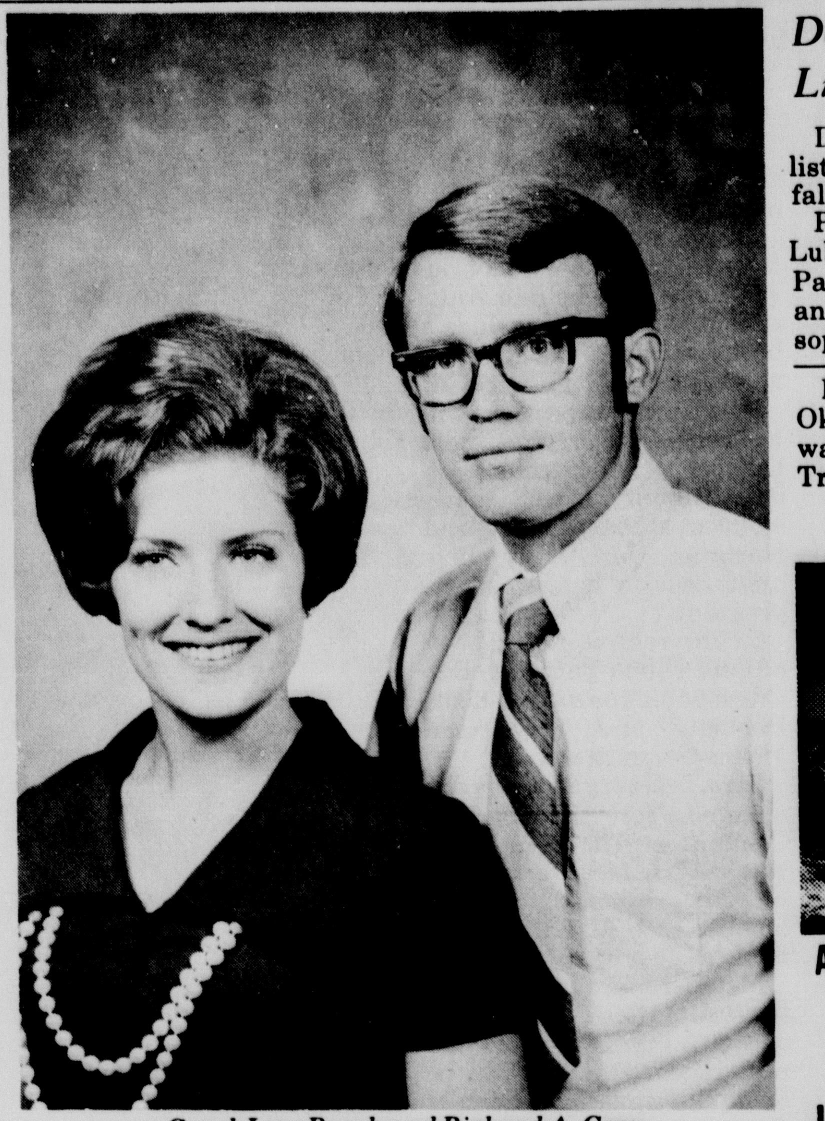

Carol Jean Burch and Richard A. Gray

Burch-Gray To Wed

Mr. and Mrs. Robert W. Burch of Houston announce the engagement and approaching marriage of their daughter, Carol Jean, to Richard Alexander Gray, son of Mrs. W. A. Gray of Canyon.

A November 27 wedding at the Joseph Hill Memorial Chapel is being planned.

The bride-elect, a 1968 graduate of Robert E. Lee High School in Midland, is currently a junior art education major at WTSU. She is a member of Zeta Tau Alpha, social sorority.

The prospective groom is a 1966 graduate of Canyon High School and received a B. S. degree in chemistry from WTSU in May, 1970. He is a member of Alpha Chi honorary society.

News Brief

The annual volleyball tournament sponsored by the Chi Upsilon chapter of Beta Sigma Phi has been tentatively scheduled at 7:00 p.m. on March 11, 12, and 13 at the WTSU Activities Center.

Delta Sigma Theta Lists Pledges

Delta Sigma Theta sorority lists three pledges for the fall semester.

Pledges are Karen Newton, Lubbock sophomore; Sheryl Parks, Lubbock freshman; and Eula Williams, Kermit sophomore.

Mr. Bobby Woodward of Oklahoma City, Oklahoma was a guest in the Arvin Triplett home Saturday.

PATTON
POPULAR PRICES!
"The epic American war movie that Hollywood has always wanted to make, but never had the guts to do before." New York Times
DIRECT FROM ITS SENSATIONAL RESERVED SEAT ENGAGEMENT
ONE SHOW ONLY EACH NIGHT 7:15 PM

"A MAN YOU'LL NEVER FORGET..." N.Y. Post
20th Century-Fox Presents
GEORGE C. SCOTT / KARL MALDEN
As General George S. Patton As General Omar N. Bradley
in "PATTON"
A FRANK McCARTHY-FRANKLIN J. SCHAFFNER PRODUCTION · FRANK McCARTHY · FRANKLIN J. SCHAFFNER · FRANCIS FORD COPPOLA & EDMUND H. NORTH
"PATTON: ORDEAL AND TRIUMPH" by LADISLAS FARAGO and "A SOLDIER'S STORY" by OMAR N. BRADLEY · JERRY GOLDSMITH · COLOR BY DE LUXE
GP
VARSITY THUR - FRI - SAT - SUN - MON - TUES
ADMISSION ADULTS $1.50 - CHILDREN 75¢
HALLOWEEN MIDNIGHT SHOW
SATURDAY 11:00 PM
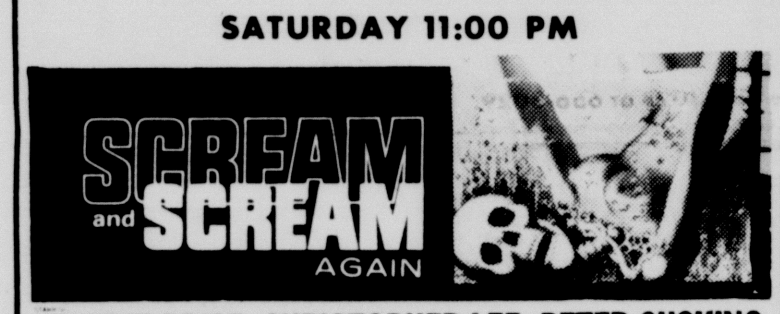

VINCENT PRICE · CHRISTOPHER LEE · PETER CUSHING
AN AMERICAN INTERNATIONAL PICTURE COLOR BY MOVIELAB
©1970 American International Pictures, Inc.

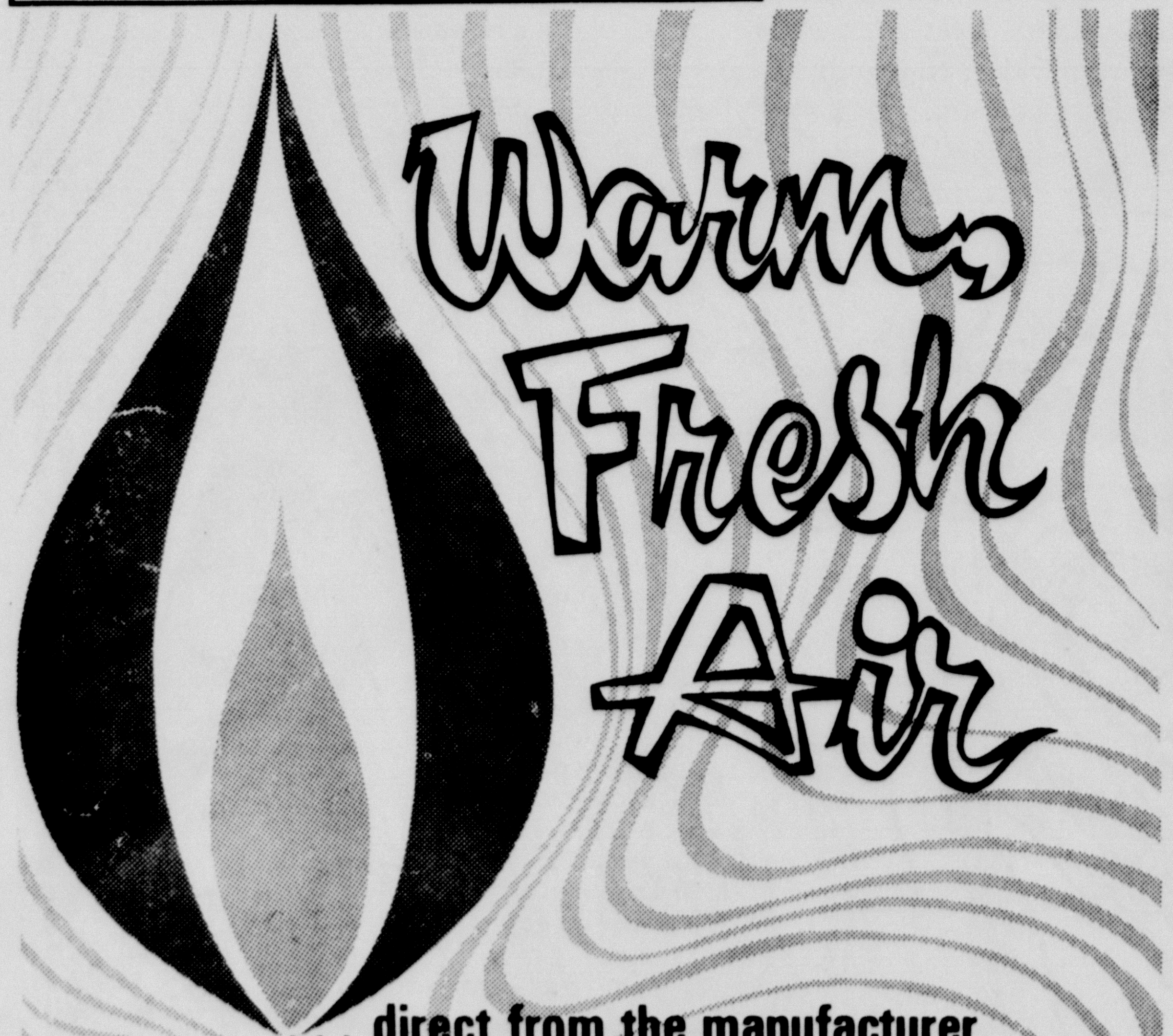

. . . direct from the manufacturer

Natural gas is the healthiest, most economical way to heat your house this winter. Gas is economical because it's the direct way to produce heat — you don't pay to convert heat to another energy source and then back to heat. And with gas you can afford to bring clean outside air into your home this winter instead of having to re-heat the same old stale air time after time.

So, if you're building or remodeling, be sure to specify gas heating. Gas is the "natural" fuel. It's like buying direct from the manufacturer. Call your heating contractor, plumber, or Pioneer Natural Gas.

PIONEER NATURAL GAS COMPANY

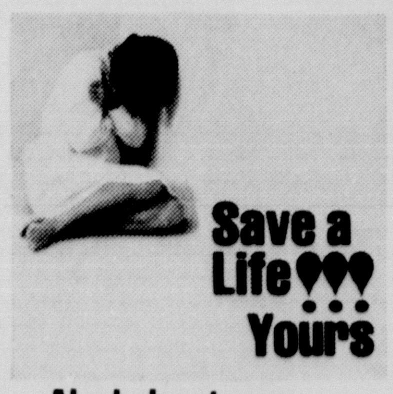

Alcohol put over 3,000 Texans in mental hospitals in 1969.
Liquor-by-the-drink means more mental patients.
VOTE NO NOV. 3
PROPOSITION 2
Pd. Pol. Adv.

Alcohol contributed to more than 25,000 divorces in Texas last year.
Liquor-by-the-drink means more divorces.
VOTE NO NOV. 3
PROPOSITION 2
Pd. Pol. Adv.

LeRoy Hutton
Republican Candidate For Randall County Clerk
Your Vote And Support Will Be Appriciated.
Pol. Adv. Pd. for by LeRoy Hutton

MEET THE
REPUBLICAN CANDIDATES
3 to 5 P.M. SUNDAY
AT THE
CANYON COMMUNITY CENTER

Malouf "Oofie" Abraham, Senate, 31st District.
Tom Christian, representative, 75th District.
Carroll Brown, Judge, 181st District.
Rhett M. Plank, criminal district attorney.
Joseph H. Schley, Randall County judge.
LeRoy Hutton, county clerk.
Margaret Trautmann, county treasurer.
John Fulgenzi, commissioner, Precinct 2.
Bill Butler, commissioner, Precinct 4.

REPRESENTATIVES OF AREA AND STATE CANDIDATES WILL BE PRESENT
Refreshments Will Be Served
POLITICAL ADV. PAID FOR BY DICK BROOKS

Mrs. Terry Martin shows Mrs. Dewey M. Foster and Mrs. Charles Wilkinson how to sculpture each piece of paper tole to give the finished picture a 3-D effect. Each bit of paper is applied to the first print with silicone adhesive.

Paper Tole Easy, Beautiful

Instruction in beautiful 3-dimensional paper tole was the first feature-workshop of the series sponsored by the Women's Division of the Canyon Chamber of Commerce.

The recent evening craft session was taught by Mrs. Terry Martin of the West Texas Arts and Hobbies.

"Decoupage is a French word that means 'cut out'," Mrs. Martin pointed out, "and paper tole is really a 3-dimensional decoupage."

A paper tole picture is made from 2 or more identical prints," Mrs. Martin explained to the 34 women attending the session.

"I always like to get my frame ready first," she stated showing the shadow box frame that she had selected.

"The frame should first be coated with a sealer then finished any color that is desired," she continued showing that an antique effect gives the frame a nice finish.

Velvet ribbon in a contrasting color may be glued on the inside of the inner frame, if desired.

The selected print must then be studied carefully and evaluated for depth.

"One complete print is mounted on a thin board or heavy cardboard," Mrs. Martin continued.

Then bits of the picture that seem to come forward on the second print are cut out with a pair of manicure or fairly sharp scissors.

These cut out pieces are then taken one by one and edged with a colored pencil so that the cut white paper edge won't show.

The unused part of the second print may be used to practice sculpturing on with the thumb or scissors.

The tiny pieces are then taken one by one and contoured into the shape of the object, giving each a realistic appearance.

As the pieces are molded into realistic form they are attached at one point to the first print with silicone adhesive.

When the adhesive dries it allows a small amount of space to be between the first and second print.

"A tiny piece of styrofoam can be used to enlarge the margin of space," the craft artist pointed out.

"Sometimes I use as many as four of the same prints to get the effect I want," Mrs. Martin explained.

To frame the completed product a small piece of balsa wood finished to match the frame, is glued between the glass and the 3-D picture.

"This allows the picture to stand out and still have the protection of the glass."

Mrs. Martin showed completed paper tole pictures of a ship with 3-dimensional sails and waves, flowers with petals reaching outward from the page, butterflies almost in flight, and an old-fashioned street scene.

Other items on display included numerous box purses, an egg carton Christmas tree, burlap angels, felt pins, and tiny styrofoam and pipe cleaner creatures.

Mrs. Martin also explained how to make flour dough flowers with 1 slice of white bread with the crust removed and 1 tablespoon of Tacky glue.

The combination is rolled up into a ball and then a tiny piece is placed over the bent end of a 4 or 5 inch wire.

A tiny flower is formed by taking small pinches of the dough and rolling it thin in the palm of the hand, then forming it into a petal. The miniature petal is broader at the base and pointed at the end.

The base of the petal is then glued to the base of the stamen. Petals formed the same way are added around the stamen base until a rose or other type of flower is formed.

When the flower dries it becomes very hard and can be glued to the front of a purse or jewel box then antiqued to a desired color.

The next craft lecture to be held in the Canyon Community Center, November 12, will be given by Mrs. Dan Parker. The session will be a varied one entitled "Needlework Arts."

Reception Will Honor Dugans Sunday

Mr. and Mrs. Clem Dugan, 403 Foster Lane, will be honored on their 50th wedding anniversary with a reception from 2 p.m. until 5 p.m. Sunday in Fellowship Hall of the First United Methodist Church.

The couple's children and their spouses will serve as hosts and hostesses for the event. They are Mr. and Mrs. Hervie M. Rogers of Amarillo, Mr. and Mrs. Roger Dugan, Mr. and Mrs. Bill Dugan all of Canyon, and Miss Annelle Dugan of Kilgore.

Friends of the couple are invited to the reception.

Mr. and Mrs. Dugan, who were married at Hereford on Oct. 31, 1920, lived at Hereford and Amarillo before moving to a farm eight miles east of Canyon in 1932. The couple later bought a farm 14 miles southeast of Canyon and farmed there from 1938 until they retired and moved to Canyon in 1964.

Mrs. Dugan was the former Ida Belle Walker. Her parents, the late Mr. and Mrs. J. Polk Walker, were also married on October 31 and celebrated their Golden Wedding Anniversary in 1944.

A son and his wife, Mr. and Mrs. Roger Dugan will observe their 23rd wedding anniversary on Oct. 30.

News Brief

Mr. and Mrs. Charles Triplett, Larry and Mike, of Hale Center, spent two days with Mr. and Mrs.Arvin Triplett recently.

Charles is the son of the Arvin Tripletts.

Mr. and Mrs. Norman Roberts have recently returned from Houston and a visit with their son and his family, the David Roberts.

Jowell 4-H Hears Dowlen

The Jowell 4-H Club met recently at the Jowell school house to finalize plans for their Halloween party and distribute spook insurance forms for the members to sell.

George Dowlen, district attorney, spoke to the group on the jury system.

The club welcomed two new members, Shawn and David Hall. Other members present were Rhonda Davis, Gary and Greg Hinders, Jay Findley, Jeff Downing, Debbie Scott, David Abbott, Mike Hunt, and James Irlbeck.

Crains Hold Open House

Mr. and Mrs. Cristler Crain held open house Sunday to honor Mr. and Mrs. Abije Crain, cousins from McMinnville, Tennessee, and Dr. and Mrs. Solon Crain of Midland, Texas.

Twenty-nine guests were served pumpkin bread, sandwiches, salad, cake and coffee.

Present were: Mr. and Mrs. L. H. Benham and Mr. and Mrs. Claiborn Crain of Canyon; Mr. J. B. Crain and Mrs. Hazel Crawford of Lubbock; Mr. and Mrs. Joe Crain, Mr. and Mrs. Billy H. Crain and Kevin of Cee-Vee, Texas; Mr. and Mrs. S. B. Crain, Darlene and Arlene; Mrs. Annie Davis, Mrs. Jess Armstrong, Mr. and Mrs. Bob J. Doss, Kim and Joe David; and Mr. and Mrs. Bob Crain, Stacy and Stephanie, all of Amarillo.

News Brief

The March of Dimes Teen Acion Program is offering a special "Spook Insurance Policy" which protects against Halloween damage.

Price of the insurance is a $1 donaion to the March of Dimes fight against birth defects. Those interested in the insurance should call either 655-3091 or 655-4357.

Classified ads in The Canyon News get fast results.

RE-ELECT BEN BARNES LT. GOVERNOR

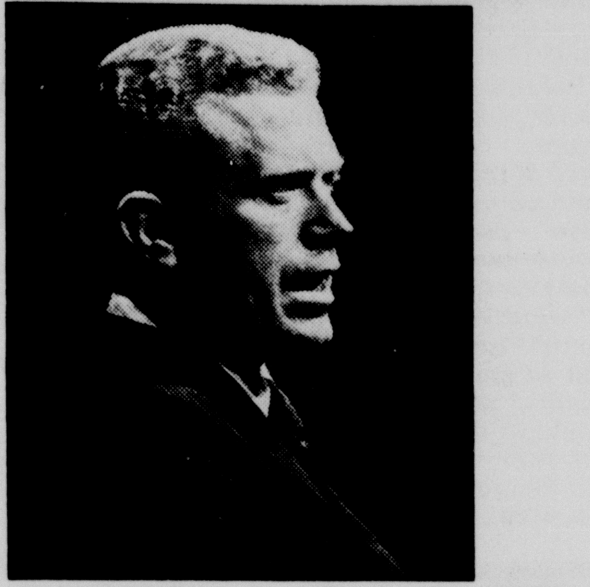

PROVEN LEADER FOR TEXAS!

Political advertisement paid for by Committee to Re-Elect Lt. Governor Ben Barnes, Ralph Wayne, Chairman.

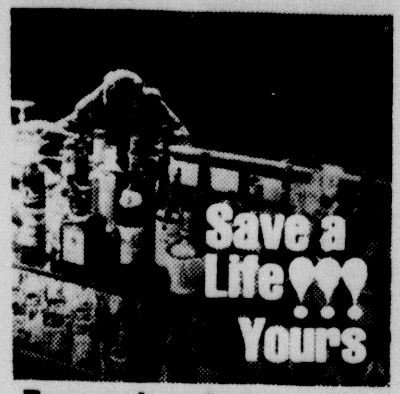

Texas already has 400,000 alcoholics. Liquor-by-the-drink means more alcoholics.

VOTE NO NOV. 3 PROPOSITION 2

Pd. Pol. Adv.

WTSU FEDERAL TAX WORKSHOP ON TAX REFORM ACT

At 9:00 a.m. Saturday, October 31, 1970, the Accounting Department of the School of Business of West Texas State University is presenting a One-Day Workshop on the Tax Reform Act of 1969. This workshop will be held in Room 101 of the University Complex South.

The charge is $10.00 per person. All interested persons are invited to attend. The subjects to be covered and the featured instructors will be as follows:

Filing Requirements, exemptions, Restricted property to Employees, Retirement Plans of Subchapter "S", Corporations, Casualty Losses: Johny Byrne, Assistant Chief of Audit, Internal Revenue Service, Dallas, Texas.

Income Averaging, Minimum Tax on Preferences, Excess Interest to Carry Investments, Contributions: Leon Trekell, Associate Professor, Accounting, WTSU.

The Use of Tax Tables. Low Income Allowance and Moving Expense: Mrs. Virginia Allen, Associate Professor, Accounting, WTSU.

Maximum Tax on Earned Income: Mrs. Dorothy C. Daugherty, Assistant Professor, Business Education, WTSU.

Natural Resources; Benny Chastain, Assistant Professor, Accounting, WTSU.

Farmers and Farming: Dale Hall, Assistant Professor, Accounting, WTSU.

Capital Gains and Losses: Jess Rhodes, Associate Professor, Accounting, WTSU.

Changes Affecting Corporate Taxpayers; Dr. James B. Davis, Jr., Professor and Head of Department of Accounting, WTSU.

Accumulation Distributions of Fiduciaries, Lump Sum Distributions of Pension and Profit Sharing Trusts: Arthur Glover, Assisant Professor, Accounting, WTSU.

Make your reservation by mailing your registration fee to:

West Texas State University Tax Forum
P.O. Box 187, W.T. Station
Canyon, Texas 79015

For information, telephone 656-3028 or 656-3029.

T.G.&Y.

5¢ TO $1.00 STORES

PRICES GOOD IN ALL 5¢ TO $1.00 STORES & FAMILY CENTERS THRU SATURDAY WHILE QUANTITIES LAST!

HEADQUARTERS FOR HALLOWEEN FUN

TINY TOTS COSTUMES
SIZES: 3-5
- Clown
- Blue Fairy
- Kitten
- Rabbit
- Pirate
- Witch

$1.27 EA.

ALL COSTUMES COMPLETE WITH MASK!

COSTUMES
SIZES: S-M-L
Cinderella, Clown, Devil, Ghost, Fairy Queen, Skeleton, Witch, and Spider.
$1.77 EACH

Tiger, Clown, Devil, Princess, Blue Fairy, Skeleton, Witch, and Black Cat.
SIZES: S-M-L
$1.43 EACH

COSTUMES
Devil's Bride, Skeleton, Black Cat, Vampire, Ghoul, Casper, Road Rugner, Ghostie Skeleton, Bride, Cinderella, Blue Fairy, Monster, Dr. Zodiac, and Groovy Clown.
SIZES: S-M-L
$1.97 EACH

COSTUMES
SIZES: 3-8
Tiger, Fire Chief, Teddy Bear, Clown, Ghost, Devil, Bunny, and Trooper.
$1.97 EACH

BRACH'S – 12 OZ. BOX
CHOCOLATE CHERRIES
Compare at 59¢ Ea.
2 FOR $1.00

JR. SIZE
BABY RUTH
33 Ct. By Curtiss
77¢ Bag

JR. SIZE
BUTTER-FINGER
33 Ct. By Curtiss
77¢ Bag

TOOTSIE ROLL
MIDGEES
18-1/2-OZ. BAG
Compare at 89¢
77¢ Bag

PUNKIN HEAD
KISSES
129 CT.
Compare at 89¢
73¢ Bag

JR. MILK
DUDS
14 OZ. Bag
77¢ Bag

100 Ct. CANDY
KISSES
Keep your spooks happy with these delicious chewy kisses. Buy several at this bargain price.
Compare at 49¢
LOW PRICE 27¢ Bag

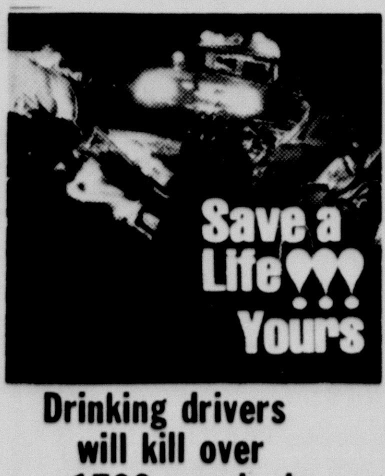

Drinking drivers will kill over 1700 people in Texas this year. Liquor-by-the-drink means more drinking drivers.

VOTE NO NOV. 3 PROPOSITION 2

Pd. Pol. Adv.

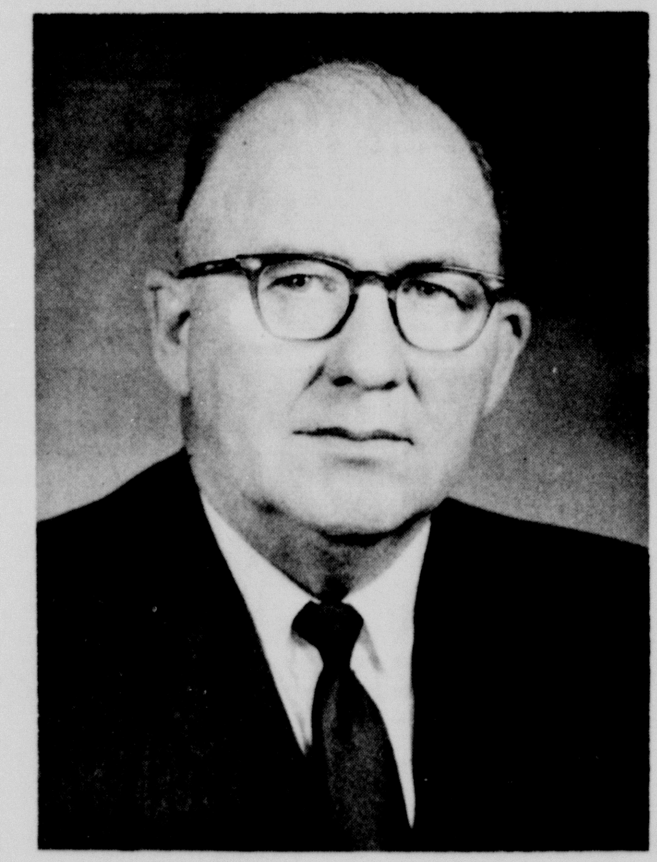

Elect

WOODY POND

DEMOCRAT
COUNTY JUDGE
RANDALL COUNTY, TEXAS

IN ANY IMPORTANT ELECTION THERE ARE MANY ISSUES. A CANDIDATE CAN ONLY HOPE THE VOTER WILL GO BEYOND PERSONALITIES AND SUPERFICIAL SLOGANS AND EXAMINE THE BASIC FACTS. WOULD YOU, PLEASE.
THANKS,
WOODY

I have been asked many times why I seek the office of Randall County judge. There are several important reasons. One, I see a need for a county judge who knows the people of Randall County and what they want in their elected officials. Secondly, I see a desperate need for a county judge well versed in state laws pertaining to juveniles. Our children are so very important to all of us.

*I have been a resident of Randall County for more than 20 years and I am proud those who work with me see fit to call me "Uncle Woody."

*I spent 11 happy years in the Texas Game Commission but left to serve for the last three years in the Randall County juvenile probation department. I know the young people of our area and feel I can serve their parents without ever forgetting a young person's outlook and needs.

An important issue has been raised in this campaign, that of whether a county judge must or should be an attorney. Obviously it could not hurt but is it an absolute prerequisite? I think not. The Texas Constitution carefully, and I think rightfully, states only that county judges shall be well informed in the laws of the state. . . that no formal study of law nor a license to practice law is required as part of the qualificattions of a county judge."

I have served two terms on the bench of Roberts County and offer the voters of Randall County my experience in court in such matters as probate matters, court procedure and judicial common sense as well as 14 years' close working experience with law enforcement personnel.

I could list my war experiences and my civic and church affiliations, but they are all part of the record and have little to do with the issue at hand: whether, you the voter want me as your next county judge.

The campaign is closing and I ask only that you look at the duties of a county judge and analyze the records of the men seeking the position. It is difficult to choose one area to emphasize in a campaign, but if necessary I would choose this:

A county judge conducts all juvenile hearings and supervises the county juvenile probation department. The district attorney is there to advise in hardcore criminal matters, but a county judge must be able to weigh, assess and consider every aspect in the life of a juvenile who finds himself before the court. Only experience can help the judge in such cases.

Please Vote November 3. . .
Your Vote Is So Very Important.

A Man Of Reason. Pol. Adv. Paid for By Woody Pond **Woody Pond**

1875 'Strudel' Recipe Served

An Apple Strudel recipe dating back to 1875 is still being used to make the delicacy at the annual Berg family Strudel dinner.

The recipe has been passed on to the Berg children by their mother, who learned to make the tasty strudel from a woman who came to America from Austria about 1875.

The Strudel dinner, which is held during apple harvesting time each year, has been a family tradition for more than fifty years. Turkey and other family meal favorites were served with the strudel at a recent family gathering in St. Francis Hall.

The banquet tables were decorated with a horn of plenty, and apple baskets, pumpkins, fall flowers and candles in the season's colors.

To make the Berg family's Apple Strudel use the following recipe.

BERG FAMILY'S APPLE STRUDEL

Break 1 egg into cup and fill cup with luke warm water. Add pinch of salt and 1 tablespoon Wesson oil. Stir together and add 3 cups of flour, knead and add more flour as needed. Beat and beat until satiny and blistery (15 or 20 minutes). Divide into four parts and put each part under a small bowl and let rest 2 hrs. or longer; or freeze it until you want to make the strudel. Dough should be room temperature when the strudel is made. Roll out dough on a floured cloth and stretch each piece until thin. Each piece should make a circle 20 inches across. Cover the circle with thinly sliced apples. Drizzle ¾ stick melted oleo and ¼ pint cream over this and roll up the strudel (pick up cloth to roll) and put each roll in a greased pan. Bake immediately at 350 degrees for 1 hour (or longer) until apples are tender and crust is a golden brown. Baste now and then with hot milk. Serve warm.

Mrs. Detten also pointed out when the strudel is rolled up and ready for the greased pan it can also be placed in the freezer and baked later.

Forty-eight members were present at the recent dinner. Guests present were Father Hancox of St. Francis Parish Hall and Mrs. Pauline Abney of Texline.

Family members present were: Mr. and Mrs. J. J. Berg, Mr. and Mrs. Robert Detten and Mr. and Mrs. John Detten and their children and grandchildren who live in Potter and Randall counties.

He's in step with today's Texas.

GEORGE BUSH

For United States Senator

He can do more.

Want to help? Write George Bush, Box 1970, Houston, Tex. 77001

Pd. Pol. Adv. Bush for Senate Committee, C. Fred Chambers, Chairman.

Beauty Shopping

Lots of extras. . . that's Beverly Brown, sophomore from Canyon, and one of the new 1971 autos. Beverly is a member of the WT Chorale and Chi Omega sorority. She was one of the top beauties in the American Royal Beauty Contest last year.

Xi Kappa Zeta Meets In Rossiter Home

Members of Xi Kappa Zeta met in the home of Virginia Rossiter recently with Mrs. Bob Brotherton presiding.

After the Opening Rituals were repeated in unison, correspondence from the International office was read regarding the organization of a new Founders Memory Chapter.

Reports were given on the area convention that was recently held in Plainview. The convention theme was "Mexico". The club's yearbook received a third place rating at the convention.

Members were asked to begin preparing their Christmas gifts for the 83 girls at Girlstown.

Mrs. Bob Brotherton gave the program on "The Far East," which included a film.

Mrs. David Pulley was the co-hostess for the meeting. The meeting was adjourned after the closing ritual.

The next regular meeting will be held November 3 in the Tim Goodwin home with Mrs. Johnny Robinson as co-hostess.

Those present were Mesdames Frank Adams, Bob Brotherton, Robert E. Daniel, Paul Ferguson, Jack Godfrey, Tommy Hunter, James Irwin, Herbert Kuhlman, Wilton Manley, David Pulley, Johnny Robinson, J. G. Wells, Bill Thomas, Lewis Wygant, and Elmer Clement.

Also present were Miss Betty Sue Patterson, Miss Virginia Rossiter, and Mrs. Irene Walker.

Sandra Michael Hosts Luncheon

Several members of the 1957 Canyon High School graduating class met recently in the home of Miss Sandra Michael for a luncheon.

Present were Mrs. Fanita Humphries of Canyon, Mrs. Cecilia Ruthart of Plainview, Mrs. Lynn Cain of Plainview, Mrs. Virginia Britt of Sunray, Mrs. Jackie Wyatt of White Deer. Mrs. Mary Sue Miller of Amarillo and Mrs. Martha Jones of Morse.

Mrs. E. A. Michael served as hostess for the traditional get-together.

Buying? Selling? Use the classified advertising pages of The Canyon News.

Mrs. Harper Speaks At Outdoor Drama Meet

BY SAM ALLRED

Representatives of the Texas Panhandle Heritage Foundation attended a meeting of managers of outdoor dramas in North Carolina Oct. 16-17, but the meeting is not likely to produce major changes in next year's production of "TEXAS".

Raymond Raillard, executive vice president of the foundation and Mrs. Margaret Harper, public relations, attended the meeting at the Institute of Outdoor Dramas at the University of North Carolina at Chapel Hill.

Mrs. Harper was one of the principal speakers at the meeting, discussing promotion and public relations from inception through various stages. Raillard was also on the program but concentrated on answering questions posed by groups planning outdoor dramas.

"There are 37 outdoor dramas in the United States," Raillard said. "At the meeting there were representatives of 14 operating dramas in ten different states and five planning groups."

The vice president said there was also a good representation by university drama groups, including the University of North Carolina, Niagra of New York, Southern Illinois University and Dartmouth College.

"We get all the managers together and discuss last year's operations and plans and activities," he said. "All the planning groups can tap these managers and get a lot of ideas in a short time."

Raillard emphasized that the addition of more outdoor dramas across the United States could only help attendance at "TEXAS".

"A good quality drama within several hundred miles would give vacationers a chance for variety," he said.

Because "70 percent of the people coming to outdoor dramas come because of word of mouth advertising," Raillard said he did not believe "fast buck artists" would move into the business.

"Word of a fly by night tourist trap would spread just as quickly as that of a quality production and I wouldn't think it would be able to survive," he said.

Raillard said the two local representatives to the meeting stayed with Paul Greene, playwright of "TEXAS" and "The Lost Colony."

"We were very honored to stay with Mr. Greene," Raillard said. "It allowed us to discuss our drama and exchange ideas before the actual meeting each day."

Raillard said it was the fifth year he has attended the meeting, which is held to coincide with the closing of most outdoor dramas for the season.

"Now it's just a matter of getting ready for a new budget...and a new year," he said.

Hospital Notes

Mrs. Gail Bizzell, Canyon.
Francis LaCasse, Tulia.
James Knapp, Canyon.
Charles Campbell, Amarillo.
Mrs. Earnest Prichard, Canyon.
Donald Prichard, Canyon.
Glen Houston, Amarillo.
Mrs. Joseph Allen, Amarillo.
Aubrey Pond, Canyon.
Mrs. Archie W. Davis, Canyon.
Mrs. Alberta Hankins, Lawton, Okla.
Charlie Barker, Canyon.
Mrs. Jerry Wood, Tulia.
Mrs. Earnest Glenn Williams, Canyon.
Terry Joe Harper, Canyon.

NEW ARRIVALS

Mr. and Mrs. Carlos Davis, Boy, Hereford.
Mr. and Mrs. John S. Hotchkiss, Girl, Canyon.

News Brief

Recent guests in the Arvin Triplett home were Mrs. Don Shackleford of Gordon, Mrs. Ray Mickey, Mr. and Mrs. Tommy Triplett and Sherman McCarter all of Canyon.

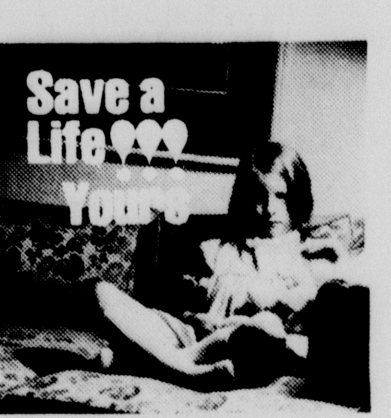

Alcohol contributed to more than 25,000 divorces in Texas last year. Liquor-by-the-drink means more divorces.

VOTE NO NOV. 3 PROPOSITION 2

Pd. Pol. Adv.

CENTRAL CHURCH OF CHRIST

2011 4TH AVENUE

WELCOMES YOU

SUNDAY
BIBLE SCHOOL---9:30 a.m.
MORNING WORSHIP---10:30 a.m.
YOUNG PEOPLES MEETING---5:15 p.m.
EVENING WORSHIP---6:00 p.m.

WEDNESDAY
LADIES BIBLE CLASS---10:00 a.m.

WEDNESDAY
MIDWEEK SERVICE---7:00 p.m.

THE PANHANDLE NEEDS

MAX SHERMAN Democrat for State Senate

Max SHERMAN

FOR EFFECTIVE REPRESENTATION IN AUSTIN!

If this district is to receive the recognition and consideration it deserves, we need a dynamic, energetic voice to speak for us in Austin. We need a voice that will be heard in the Texas Senate. We need MAX SHERMAN!

HE IS YOUR KIND OF SENATOR!

From the beginning of his campaign Max Sherman has been supported by a team effort which he calls the "solid majority." He describes the "solid majority" as those people who don't have an ax to grind and who don't represent special interest groups, but who want good government and are willing to work for it.

Max Sherman has met and listened to thousands upon thousands of people throughout the district since he became a candidate for the Senate. He promises to continue to listen to you when he is elected. Sherman believes that a representative of the people should be the voice of the people.

VOTE FOR Max SHERMAN DEMOCRAT FOR STATE SENATOR

TUESDAY, NOVEMBER 3RD!

He Will Listen To You and He Will Be Listened to In Austin!

Pol. Adv. by Citizens for MAX SHERMAN, Don Ham, Chairman

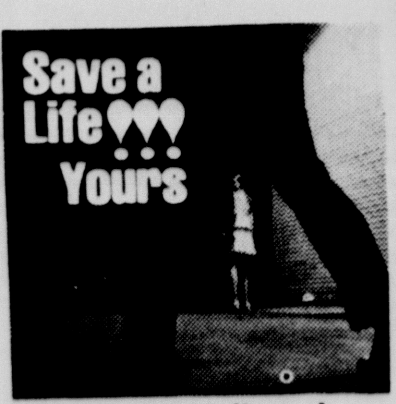

Alcohol contributed to more than 113,000 crimes in Texas last year. Liquor-by-the-drink means more crimes.

VOTE NO NOV. 3 PROPOSITION 2

Pd. Pol. Adv.

Preston Smith Deserves Your VOTE Because

HE HAS DONE MORE FOR THE PANHANDLE AND ESPECIALLY FOR

West Texas State University

THAN ANY OTHER GOVERNOR IN THE HISTORY OF THE STATE.

Let's Show Our Appreation NOV.3

VOTE FOR PRESTON SMITH

Pol. Adv. Paid for by Gene and Ralph Quest

Buffs Sparkle In Win Over Agies

West Texas State University's Buffaloes put it all together Saturday night in their 37-7 victory over the New Mexico State Aggies.

Coach Joe Kerbel's defense was tough in key situations, allowing only one score in the fading minutes of the contest. The Aggies pushed 81 yards to score as time was fading and after the Buffaloes were in front by a solid 37-0 margin. The first Aggie point went on the board with 41 seconds remaining to play.

Olan Thompson, who has been slowed by injuries this season, had his finest game of the year at halfback. The Lockhart, Tex., senior rushed 16 times for 114 yards and scored two touchdowns.

Speedster Rocky Thompson rushed for 65 yards and caught a 34-yard scoring pass from quarterback Ed Holwig. That six points runs his season total to 60 through six games, an average of 10 points per game.

The big performers of the night, however, were safety Raymond Brown and kicker Matias Garza. Brown intercepted four Aggie passes to set a new school record for the most interceptions in one game. One interception halted an Aggie scoring threat and his final interception was returned 55 yards for a touchdown.

Garza tied a school record with three field goals in one game. Garza, who was nicknamed by an Amarillo sportscaster as "The Mini-Toe" was true on efforts of 37, 35 and 49 yards. The 140-pound junior from Alamo, Tex., also converted four extra point tries to finish the night with 13 points.

Garza now has six field goals in 11 tries this season and has a total of 40 points.

The Buffaloes ran their season record to 4-2 with the victory. They face winless University of Texas at Arlington ghis week in a road game. It will be the first time for the Buffaloes to play in Turnpike Stadium, which is located between Dallas and Arlington. The U. T. Arlington Rebels are playing in that stadium for the first time.

1970
POLITICAL
CALENDAR

State Senator,
31st District
Democrat
Max R. Sherman
Republican
Malouf ("Oofie") Abraham

State Representative
Republican Tom Christian

District Judge
181st District
Democrat
Don M. Dean
Republican
Carroll Brown

District Attorney
Democrat George Dowlen
Republican Rhett Plank

Randall County Judge
Democrat Woody Pond
Republican
Joseph H. Schley

Randall County Clerk
Republican LeRoy Hutton

County Treasurer
Democrat Ruth A. Hill
Republican
Mrs. Margaret Trautmann

Pol. Adv. Paid for by above named persons

Queen candidates for Saturday night's Halloween Carnival are top row: Marla Phillips, Kathy Gist, Marilyn Read, Jan Westfall, and Anita Ham. Pictured on the front row are candidates Donna Ruthart, Lynnette Slack, Leta Gill, and Janna Johnson. Not pictured are Yvonne Dooley, Shelly Davis, and Teresa Moore. The Queen will be crowned at 10:00 p.m. The Carnival, sponsored by the Canyon Study Club, will be held from 6:00 p.m. to 11:00 p.m. in the Bellah Building and the old Bank Building on the square.

Harmon Speaks To City Rotarians

David Harmon, Functions Vice President of the American Association of Student Government spoke at the noon Rotary luncheon Tuesday.

Harmon, a WTSU junior, spoke on student action and reactions. He told the Rotarians that the oppressed people were actually members of the majority who were being suppressed by the small minority groups.

Through his association with ASG, Harmon has traveled in numerous states, speaking on many campuses across the nation. He told the club that radicals were on the Kent State campus only a week before the riots and had aroused the student body.

Harmon was born in Forest, Mississippi and has been awarded numerous honors and served in different elected capacities at Pampa High School and WTSU.

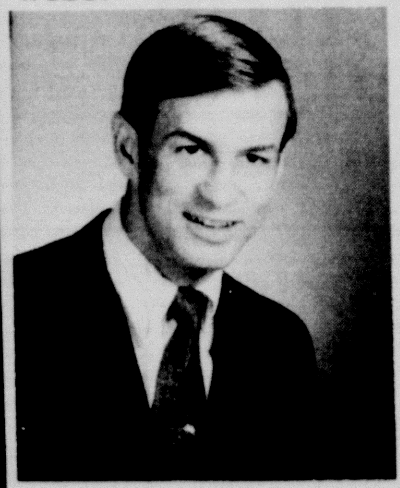

DAVID HARMON

Cafeteria Menu

CANYON HIGH & JUNIOR HIGH SCHOOL

THURSDAY, OCT. 29
Hamburgers
Tomatoes, Lettuce
Potato Chips
Buttered Buns
Banana Pudding
Chocolate Milk

FRIDAY, OCT. 30
Pigs-in-Blankets
Beans
Lettuce Wedges
Bread, Butter
Pumpkin Cookies
Milk

MONDAY, NOV. 2
Scalloped Ham
Lettuce
Tomatoes
Rolls, Butter
Apple Cobbler
Milk

TUESDAY, NOV. 3
Meat Loaf/Tomato Sauce
Buttered Corn
Lettuce Wedges
Jello Salad
Rolls
Milk

WEDNESDAY, NOV. 4
Hamburger Steak
Mashed Potatoes
Broccoli or Peas
Fruit Cup
Rolls, Butter
Milk

* * *

REX REEVES & GENE HOWE ELEMENTARY

THURSDAY, OCT. 29
Hamburgers
Pickles, Tomatoes, Lettuce
Corn Chips
Banana Pudding
Buttered Buns
Chocolate Milk

FRIDAY, OCT. 30
Witches' Roast Pork & Brown Gravy
Ghost Potatoes
Goblin Peas
Jack-o-Lantern Salad
Owl Ginger Bread
Bread
Milk

MONDAY, NOV. 2
Pigs-in-Blankets
Baked Beans
Tossed Salad
Fruit
Milk

TUESDAY, NOV. 3
Baked Ham
Candied Yams
Sweet Peas
Story Book Cake
Bread Milk

WEDNESDAY, NOV. 4
Macaroni & Cheese
Blackeyed Peas
Celery Sticks
Fruit Cobbler
Bread
Milk

WT Track Team Third In Meet

Eastern New Mexico University captured the Texas Tech Invitational cross country meet here Saturday morning.

The winning Greyhounds tallied 27 points, host Texas Tech was second with 60, West Texas State placed third with 65 and Wayland Baptist had 74.

Eastern's Rex Maddaford ran the three mile course in 15:04 for first place. John Baldwin of Tech was second in 15:40 and West Texas State's Jim Hogan ran 15:45 for third place.

Other West Texas finishers were Robert Malphurs (13), Butch Middleton (14), Harvey Hudspeth (15), and Percy Mays (20).

The West Texas Buffaloes compete Saturday in the Eastern New Mexico Invitational at Portales, New Mexico.

Had a party? Or giving one? Tell The Canyon News About it. Telephone 655-2141, or stop by the News office on the west side of the square.

Concert Series Opens Tonight

The piano-violin duo of Ma Si-Hon and Tung Kwong-Kwong will appear tonight at 8:00 p.m. in the Canyon High School auditorium as the first of three Canyon Community Concerts.

Ma Si-Hon, winner of the Heifetz Award, made his New York debut in 1956 and has since concertized extensively throughout the United States and Europe. The artist, performing on the famous Joachim Stradivarius (1714), frequently participates in various European and American festivals including Casals and Marlboro.

Tung Kwong Kwong has appeared often in New York since her debut in 1951 and is frequently heard with famous orchestras in the United States and abroad. She has performed with the Cleveland, San Francisco and Boston Pops orchestras and at the Marlboro Music Festival. The pianist has also toured with her husband in Europe and the Far East.

The man-wife duo play such works as Mendelssohn, Hummel, and Martinu Double Concertos and the Berg Chamber Concerto.

The Community Concert series brings in about $30,000 worth of talent into the Panhandle area each year. Memberships in the organization cost $10 for adults and $5 for students and are sold annually.

Members may attend some 23 area concerts by reciprocity. Canyon members may attend one of two Guy Lombardo Concerts at no charge this week. Lombardo will appear in Dumas Monday and Plainview Tuesday at 8:00 p.m. in the respective high school auditoriums.

Canyon's two other concert offerings are John Darrenkamp, baritone, who will appear January 16 and the New York Woodwind Quintet on March 25.

Miss Ruth Cross is president of the Canyon Community Concerts Association.

Thinclads To Meet At Portales

West Texas State University's cross-country team competes Saturday in the Eastern New Mexico University Invitational at Portales, N.M., and the competition will be the strongest faced thus far this season by the young Buffaloes.

Host Eastern New Mexico, led by NAIA two-mile record holder Rex Maddaford, is a strong contender to win the NAIA cross country title. Other teams entered are Texas Tech, Wayland Baptist New Mexico State and Western New Mexico.

Coach Bob Kitchens' Buffalo squad has only one letterman — sophomore Jim Hogan of Buffalo, N.Y. Harvey Hudspeth of Clovis, N.M., a junior college transfer, is the only other experienced runner. Other team members are freshmen. They are Robert Malphurs, Butch Middleton and Percy Mays.

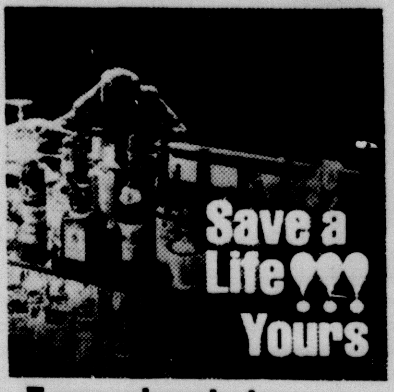

Texas already has 400,000 alcoholics.
Liquor-by-the-drink means more alcoholics.
VOTE NO NOV. 3
PROPOSITION 2
Pd. Pol. Adv.

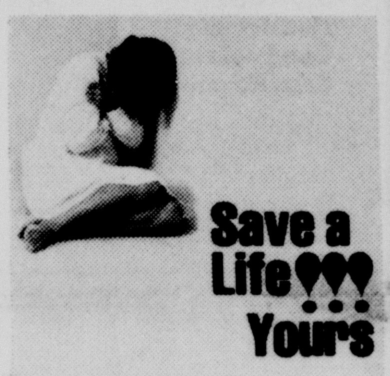

Alcohol put over 3,000 Texans in mental hospitals in 1969.
Liquor-by-the-drink means more mental patients.
VOTE NO NOV. 3
PROPOSITION 2
Pd. Pol. Adv.

ELECT
MARGARET TRAUTMANN
Republican Candidate For
TREASURER
RANDALL COUNTY
Your Vote and Support Appreciated
POL. AD PAID FOR BY COMMITTEE FOR MARGARET TRAUTMANN

NOTICE

We Are Not Personally Soliciting Donations From Local Merchants For The Umbarger German Sausage Festival This Year.

Any Contributions From Those Wishing To Help Us Make This Annual Affair A Success Would Be Deeply Appreciated As Always.

If You Wish To Contribute Please Call

JOHN WIECK
499-2402

VINCE RAEMAKERS
499-2121

Re-Elect
GEORGE DOWLEN
Democratic Candidate
Randall Co. District Attorney
Let George Do It. . .
. . . His record shows he will

A candidate's most valuable asset is proven experience and GEORGE DOWLEN puts his record right on the line. He has been a practicing attorney for 10 years and has served the people of Randall County as district attorney six years.

"His record shows he will" is not an idle campaign promise to the voters of his home town and country. Your district attorney believes strongly that vigorous prosecution can be a deterent to crime. But wanting to do the job is not enough. A successful district attorney must be experienced.

*George Dowlen has one of the three highest felony conviction rates in the State of Texas.

*George Dowlen has THE HIGHEST narcotics conviction rate in the state.

He believes there is little use in apprehending criminals if they are turned loose in court. They will not be in Randall County. So far in 1970, six of seven criminals who received jury trials in our county have been assessed penalties totalling 154 years in the state penitentiary. The seventh received life. NOT ONE criminal who said "prove it" has been turned loose on the public.

If you judge a district attorney by his record . . . you will re-elect George Dowlen.

A Proven Leader For Randall County

Please Vote Nov. 3.
Your Vote Is Very Important.

Pd. Pol. Adv.

RANDALL COUNTY'S FUTURE IS AT STAKE!

THE RANDALL COUNTY JUDGE MUST BE ABLE TO:

1. Conduct the trial of criminal cases.
Judge Joseph Schley has conducted over 3,000 in the last 7 years.

2. Instruct a jury on law and procedure.
Judge Joseph Schley has instructed over 300 in the last 4 years.

3. Interpret and apply the laws of Texas fairly and impartially.
Judge Joseph Schley is a licensed practicing attorney with a Juris Doctor Degree in law.

4. As juvenile judge, shape the future of our young people in trouble.
Judge Joseph Schley has handled over 2000 juvenile cases in the courtroom in the last 2 years.

5. As probate judge, supervise your property, children, and will in the event of your death.
Judge Joseph Schley has extensive probate training and experience.

VOTE FOR
JOSEPH SCHLEY
THE ONLY LAWYER IN THE RACE

PD. POL. ADV.

WE'RE BACKING A GREAT TEAM

DUMP DUMAS

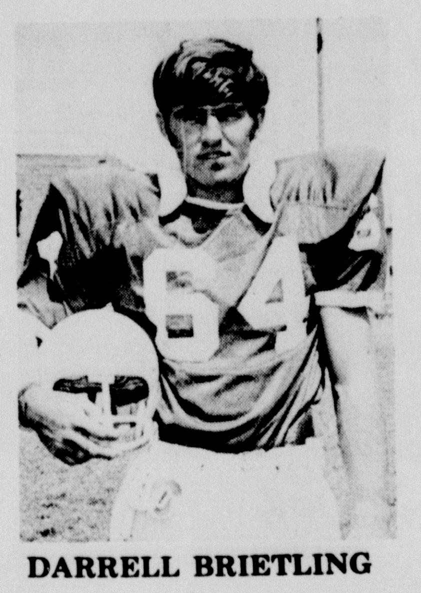
DARRELL BRIETLING

MIKE PODZEMNY

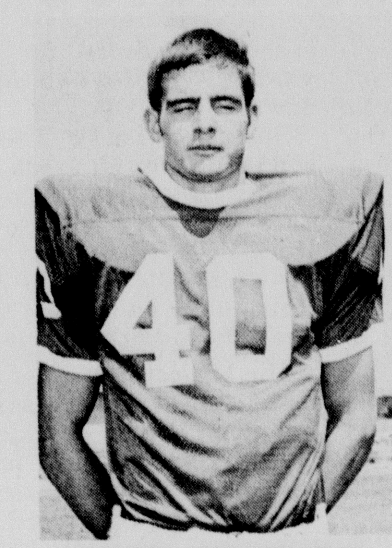
CLIFF PRICHARD

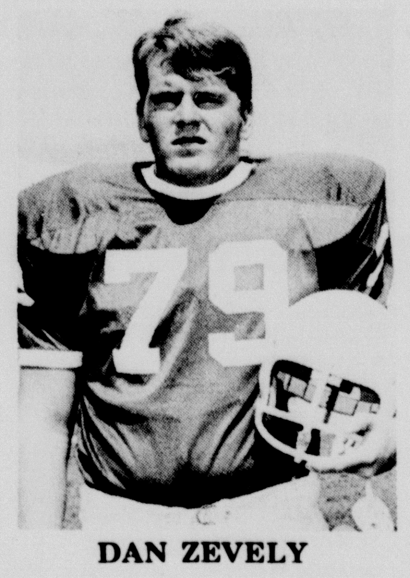
DAN ZEVELY

JAY BRYAN

EAGLE ROSTER

Don Minier
John Lewis
John Dodson
Rickey Gallop
John Upshaw
Rick Hales
Darrell Briettling
Ted Trice
Van James
Kelley Tinsley
Lacye Comer
Mickey Comer
Mark Vaughn
James Boyse
John Doran
Kenny Jones
Ron Williams

Ron Hudson
Jeff Gunter
Frank Belcher
Duane Harp
Darrell Curtis
Jerry Carlile
Larry Prichard
Tom Wilson
Randall Smith
Randy Stark
Bob Gregg
Mike Podzemny
Frank Garrett
Billy Byrd
Jay Bryan
Bob Allen
Dan Zevely

Vince Wirt
Steve Cataldi
Eddie Jacobs
Allen Bedell
Mike Swatzell
Chuck Wright
Robert Bull
Cliff Prichard
John Hoover
Rick Edmonson
David Low
Edwin McBride

MANAGERS
Bob Jackson
Ben Peckenpaugh
Sam Rogers

Eagle Football Schedule

Sept. 11	Clovis	Clovis	8:30 CST
Sept. 18	Spearman	Canyon	8:00
Sept. 25	Caprock	Amarillo	7:30
Oct. 2	Lubbock High	Canyon	8:00
Oct. 9	Pampa	Pampa	8:00
Oct. 16	Open	---	---
Oct. 23	*Levelland	Canyon	7:30
Oct. 30	*Dumas	Dumas	7:30
Nov. 6	*Perryton	Canyon	7:30
Nov. 13	*Muleshoe	Muleshoe	7:30
Nov. 20	*Tulia	Canyon	7:30

*Denotes District Games

THESE MERCHANTS SUPPORT THE EAGLES

TAYLOR EVANS FARM STORES
HEREFORD HWY
655-2154

RADIO APPLIANCE
419 16th St.
PHONE 655-2137

WEST TEXAS STATE BANK
CANYON'S HOME OWNED BANK
1700 4th AVE 655-2176

CONSUMER'S FUEL ASSN. & ELEV.
Canyon 655-2134 - - - OGG 655-2652
W 1st. Ave. CANYON, TEXAS

B.C. TAYLOR SERVICE
HEREFORD HWY & 15th St.
655-8873

HOSEA FOSTER AGENCY
Insurance
1518 5th AVENUE

WARREN'S
408 15th St.
655-3198

SOUTHWESTERN PUBLIC SERVICE CO.
1608 4th Ave. 655-2546

HALEY'S
Printing & Office Supply
1513 4th Ave.
655-2201

LaGRONE FUNERAL CHAPEL
1702 5th Ave.
655-2111
Jerry Odell

IMPERIAL CHEVROLET
502 15th St.
655-2171

BYRD PHARMACY
PILLS - HAMBURGERS - BUS TICKETS
Phone 655-2102

BRASHER OIL CO.
HEREFORD HWY
655-3366

WESTERN AUTO
420 15th Street
655-3116

GIBSON'S DISCOUNT PHARMACY
Low, Low, Prices

THOMPSON'S
Gift & China Shop
405 16th St. 655-2525

CROW GROCERY
410 - 23rd St.
655-2191

HUMBLE SERVICE
Hwy. 87 & 4th Ave.
Phone 655-2228
CANYON, TEXAS
JOHNNIE & BILL

WAYNE WIRT ELECTRIC
910 HEREFORD HWY.
655-2521

COLE & MOORE SERVICE
Canyon, Texas
208 23rd St. 655-3222

WARWICK
Motor Service & Supply
510 23rd St.
655-3171

SUPPORT THE CANYON EAGLE BOOSTERS CLUB JOIN TODAY

WOODY POND
Democratic Candidate for RANDALL COUNTY JUDGE

SPORTSMAN BARBER SHOP
DEWEY HUNT - WAYNE PORTER - Larry Wisdom

STERNENBERG LUMBER CO.
1703 4th Ave.
655-2113

CANYON GLASS & TRIM
604 23rd St.
655-4321

ENJOY THE MUSIC OF THE STATE'S BEST - THE EAGLE MARCHING BAND

WT Student Food Gripes Answered

BY SAM ALLRED

Remember the advice the old sergeants always gave new troops before they ate their first meal in the mess hall?:

"If they dip it or ladle it and you can't identify it...DON'T EAT IT!"

Mess halls and university cafeterias have one thing in common: their culinary artistry goes largely unappreciated by their patrons. West Texas State University is no exception.

A survey being conducted on campus as to why students do not return to WTSU showed many different reasons, during an early analysis of the results, but one area of criticism had almost universal approval. The ex-students thought food service on campus rated slightly lower than where "Big Bad John" is buried.

Is the attitude of the ex-students, and many current students, justified? Managers of the Saga Food Corporation, which runs the university dining halls, do not think so.

George Huff, manager, and Wesley Miller, food service director, attribute a lot of the students' complaints to a basic lack of understanding of what is involved in serving 1,300 meal ticket holders three squares a day.

"It is normal for some students to gripe about the food," Miller said. "I do not think they represent a majority of the students."

Many of the students' complaints, such as "dirty tables," Huff said could be attributed to the sheer logistical problem of feeding the masses.

"When you are feeding 1,000 students and you are set up to feed 500 then every place has to be used twice," he said. "There is no way you can keep the tables clean during rush hours."

A second major annoyance, an abundance of flies looking to share some attention-wandering student's lunch, is also a problem for the managers.

"We fog continuously for flies," Miller said. "We cannot fog during meals and many of the anti-fly devices that can be used in the home cannot be used in commercial cafeterias. A pest strip is a good example."

External unpleasantries aside, what about the real purpose for visiting the dining halls, the food?

Saga contracts the food service operaion at WTSU from the university and receives "a portion" of the money enrolling students pay for board, according to Miller.

"We operate under a 50 to 52 per cent pure food cost which nationwide is normal or maybe a little higher than normal," Miller said. "Remember that when some of these kids are complaining they are coming back for seconds and thirds."

The Saga employes rate "monotony" as one of the major reasons students grow disenchanted with the food on campus.

"Some students think it is great at the first of the semester but by the end of the semester they think it is pretty hum drum," Huff said.

Miller cites two examples to show students are better off at WTSU than eating in other school cafeterias.

"We have a policy of unlimited seconds, which is certainly not the normal policy, and we offer three entrees at every meal," he said.

How delectable those entrees are depends a great deal on the students, Huff said.

"The school pays for the building and utilities but we pay for maintenance, sanitation, and all food and labor costs," he said. "Plus we replace china dnd silverware losses, which are fantastic."

Miller said that "childish tricks" by students costs the company money "that must come back to the student."

"Putting things in condiments, stealing silverware and cheating on meal tickts all keep our food cost higher than it should be," he said.

Saga offers students steak every Saturday night, something that is being dropped at other schools.

"The program that we offer to the school says steak once a week," Miller said. "Some schools are eliminating steak night because they can lower the cost to the student."

Students appear to have several misconceptions about the cafeteria service, according to the managers, and they offered simple rebuttals:

- Cafeterias do not receive major discounts for buying large volumes of meats. "We play slightly more than the average housewife because we buy only U. S. Choice everything. We do receive a small discount on vegetables by buying No. 10 cans, which are larger than most families can use."
- The cafeteria is closed-minded about menus. "We could be happy to run specials if we can get enough requests for specific ones. Ten or 15 kids requesting an item is enough for me."
- The average chimpanzee could serve better meals for the amount charged for meal tickets. "We serve 90 meals for the $54 meal ticket. That breaks down to about 60 cents a meal. Try working with that at home."
- Ice cream sundaes are not served because of the expense. "Actually it is one of our lowest food cost items. We don't offer them every day because the students would become burnt out on them."

Miller summed up the attitude of the cafeteria managers concerning student complaints.

"This kind of a survey worries us and we start sweating now," he said. "We start trying to find out the problems and find out the kids that are unhappy. But we realize it when an individual banquet is bad or a particular lunch is unappealing and we try not to repeat our mistakes."

Oddly enough, the cafeteria is defended by two Canyon businesses that would profit if it went out of business completely.

Norman Merker, owner of the Pizza Inn said many students have told him the food in the cafeteria is terrible.

"I always tell them that I cannot understand,'" Merker said. "I was in the service and the food wasn't as bad as we thought it was."

The pizza purveyer said about 80 per cent of his business came from the college and "I couldn't justify existence without it."

Merker grins when a customer asks if he can make money serving college students a smorgasboard pizza lunch where they can eat as much as they want for a set price.

"A lot of people ask me that," he said. "Yes, we can if we don't get the entire football squad at one time." The average person will not eat an entire large pizza at one sitting."

Richard Pruitt, owner of Drive-In does an incredible university business, but also defends the cafeteria.

"If a student had to eat in there every day I could see why it might get old," the West Texas Ex-er said. "But if they had to eat at my place every day that would also get old."

Pruitt said he does more business at the first of the year but then it slows down as students start running out of spending money earned during the summer.

General concensus indicates that a student is not likely to starve at WTSU and if the monotony of the cafeteria gets too much, then other sources of food are available.

The quality of the food is up to the individual student's tastes, but one thing is certain. As institutional services go, cafeterias are better than mess halls.

One veteran recalled that for every pound of hamburger used in meat loaf, his mess hall added an additional pound of stuffing: breadcrumbs, celery, pepper and onions. The result often tasted like an old telephone book that had been boiled for a week.

Here follows the actual and for real recipe the WTSU cafeteria uses for that all time favorite:

"25 lbs. ground beef
1 pound onions
1 pound green peppers
2 pounds breading mix
1 pound of eggs
1.5 pounds ketchup
5 ounces salt, and dashes of pepper, and garlic."

In at least one respect, things could be a lot worse at West Texas State University.

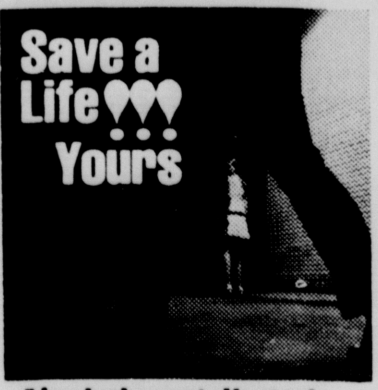

Alcohol contributed to more than 113,000 crimes in Texas last year. Liquor-by-the-drink means more crimes.

VOTE NO NOV. 3
PROPOSITION 2

Pd. Pol. Adv.

This is a paid political advertisement

WERE YOU EVER A NEWCOMER?

WHAT WOULD HAVE HELPED YOU?

A city map? List of churches? Information about recreational facilities or civic groups? Car licensing or property tax or voting information? . . . Just someone who had moved often enough to have a sympathetic ear, but who had been in the community long enough to be familiar, to come to answer your questions and say "WELCOME, WE'RE GLAD YOU'RE HERE, AND I'M HERE TO HELP."

In Canyon, there is someone who can provide the above information and who is willing and able to help our newcomers. She's calling herself THE RED CARPET HOSTESS OF CANYON.

Right now, Canyon's Red Carpet Hostess (A brand new service, home owned and designed to meet the special needs of Canyon and it's newcomers) is running for the position of "OFFICIAL GREETER".

Right now, she is running around, looking for local businessmen, who she knows and trusts, and asking for their advertizing support to pay for her time and gasoline. A number of local businesses have already voted her "in". Early next month she hopes to be running to help our newcomers.

Whether you are new in town and need help NOW, or a businessman that wants to help, or a civic group that needs help. . . CALL 655-3228 — (and do keep calling. . . The Red Carpet Hostess is so busy running these days, she is hard to catch, but does welcome calls Sundays, Holidays and after hours at 655-3228).

(Advertising paid for by The Red Carpet Hostess Service of Canyon)

Presenting from our Bridal Registry

Melissa Hicks
Kathy Lee Petitt
Susan Read
Pam Richardson
Sharon Sims
Pam Sterenenberg

See their selections at

Thompson's Gift & China Shop
Downtown Shopping Center

Complete Bridal Registry Service
Free Gift Wrapping & Delivery Service
655-2525 - 655-2526

The Canyon Capers square dance club had their Halloween Party Monday night in the Junior Livestock Barn. Pictured in their costumes are front row: Mary and John Reeves, Margarette and A. J. Luquette and back row: Gene and Phyllis Podzemny, Sharon Podzemny, June and Bob Podzemny, Lewis Tucek and Anne Prichard, who won first prize in the costume contest. A. J. Luquette placed second.

Hunsley Hills Club To Close Effective November 1

The Hunsley Hills Club will close effective Nov. 1, according to an announcement to the membership by David Fatheree, manager.

"Due to circumstances beyond our control, the stockholders of Hunsley Hills Golf Club, Inc., regret to inform you that effective November 1,1970, we will close our operation," Fatheree said in a letter to the membership.

Fatheree said the golf course will continue to operate and all golf memberships will remain in force.

Drinking drivers will kill over 1700 people in Texas this year. Liquor-by-the-drink means more drinking drivers.

VOTE NO NOV. 3
PROPOSITION 2

Pd. Pol. Adv.

News Brief

Friendly spooks will feed, kiss, or marry those who step into the Halloween Carnival area Saturday night from 6:00 p.m. to 11:00 p.m.

The carnival, sponsored by the Canyon Study Club, will be held at two locations on the square. The twelve or more booths will be housed in the Bellah building and the old bank building.

Xi Kappa Zeta Chapter Yearbook Wins Third

Xi Kappa Zeta chapter of Beta Sigma Phi won third place in yearbook competition at the recent Beta Sigma Phi Area Council Convention held at Plainview.

Five chapter members attended the two-day meet. Forum leaders at the convention gave pointers for improving chapter socials, programs, publicity, scrapbooks and yearbooks.

A luncheon featuring foods of Mexico was served to the convention delegates. The guest speaker for the affair was Mr. Jon Sederquist from the sorority's international office in Kansas City, Missouri.

Xi Kappa Zeta members attending the meeting were Mrs. Jim Irwin, Mrs. Herbert Kuhlman, chairman of the winning yearbook committee, Mrs. Tommy Hunter, Mrs. Marvin Fite, and Mrs. Robert Brotherton.

Going somewhere? Or been? The Canyon News wants to know about it--and so do its readers.

Classified ads in The Canyon News get fast results.

Complete Well Motor Service

General Auto Repair

Carl's Garage

2305 9th Ave. 655-2565

JUDGE DON DEAN,

ON THIS MATTER OF PROBATION

From the bench of 181st District Court, Judge Dean has insisted upon pre-sentence probation investigation. He strongly opposes granting probation to former offenders or to defendants convicted of crimes of violence.

RETAIN JUDGE DON DEAN
IN 181st DISTRICT COURT
Democratic Candidate
Vote Nov. 3

Pd. Pol. Adv.

ELECT

RHETT PLANK

Randall County District Attorney

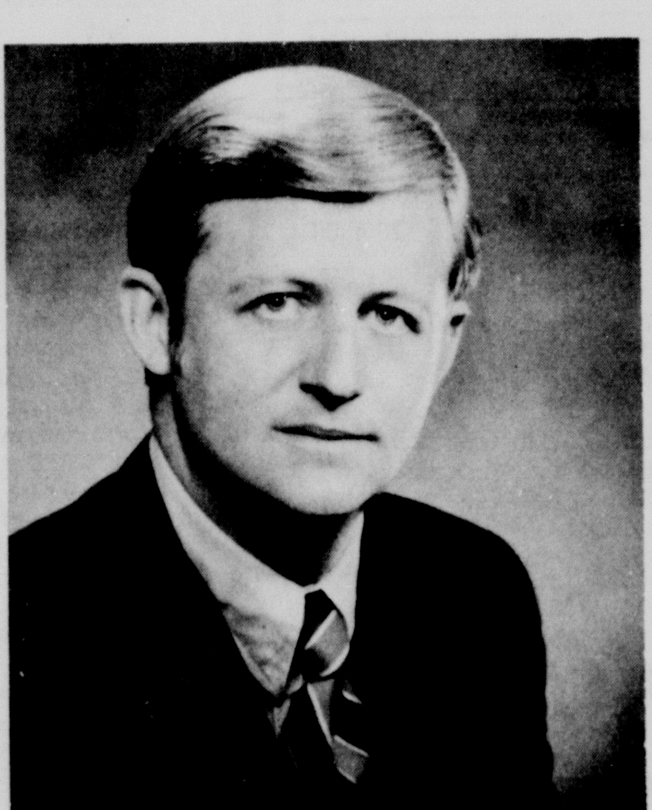

Randall County needs young, dynamic leadership.

Rhett Plank believes in effective crime prevention as well as in strong criminal prosecution.

Rhett Plank will sponsor and organize preventative law enforcement programs for adults as well as for our young citizens.

Pd. Pol. Ad

for FAST ACTION use the WANT ADS

CANYON NEWS
CANYON SUNDAY NEWS
CLASSIFIED ADS SELL
TO USE THEM JUST CALL OL 5-2141 AND ASK FOR AD TAKER

CLASSIFIED RATES
First Insertion, Per Word 10 Cents
Second Insertion, Per Word 5 Cents
Minimum Charge for first insertion, $1.50.
Minimum Charge per subsequent insertions, $1.00.
Display Classified Ads $1.20 Per Inch
DEADLINE: 10 A. M. Wednesday
SUNDAY NEWS 10 A.M. SATURDAY

FOR SALE REAL ESTATE

For Sale: One 2 bedroom house with well; one 3 bedroom house with well in Canyon. Low interest, small equity. Call 655-4319 after 5:30. TFC-7

For Sale: House to be moved. City land mark. 1810 4th Ave. 655-2002 or 655-3716. TFC-29

For Sale: 960 Acres grassland, nice improvements, 29% down, Jozach Byrd. 655-2316; Box 397. 3tc-31

For Sale: Large 3 bedroom older home with 2 room house in back, fruit trees and well. Good location. 655-4620. TFC-30

FOR SALE AUTOMOBILES

For Sale: 1965 Impala SS. Automatic, good condition. $1095. 655-3043. 2tc-31

For Sale: 1956 Nomad Chev. station wagon. $250. Call 655-4039. TFC-29

BOB CLEVLAND
Spray Service
Yard Service
TREES - LAWNS - SHRUBS
PRUNING & FERTILIZING
Phone 355-0685 (After 5:00 P.M.)

For Sale: 1964 Chevrolet Impala 2 door hardtop with power and air–327. One owner–excellent condition. 499-2182. 2TC

FOR SALE MISCELLANEOUS

Hodaka Motorcycle, Bruno Mauser 8mm rifle, First flight irons, Hauge-Ultra woods. 655-3228. 2tc-31

GARAGE SALE: Early American couch, room dividers, small office desk, Gold Early American rocker, 2 end tables, misc. 507 Holman Lane, 655-7425 after 4 p.m. 2tp-31

PORTA-CORRALS
squeeze chutes
L. W. Norvell
364-4475
203 Elm
Hereford, Texas

See Us For Dependable Repairs On All Makes And Models
SUPER CHEVROLET SERVICE
MOTORS
TRANSMISSIONS
DIFFERENTIALS
GLASS INSTALLATION
FRONT END ALIGNMENT
WHEEL BALANCING
STATE INSPECTION
WINTERIZING
YOUR JOB IS NOT TOO SMALL NOR TOO LARGE FOR US.
Imperial Chevrolet
Canyon, Texas

Carpentry - Decorating
Complete Alterations,
Repairs, Additions.
Call 655-7985
Early A.M. or Evenings

APARTMENTS FOR RENT

Available 1st. One bedroom apartment. 655-4107 TFC-31

For Rent: Furnished one bedroom apartment. Prefer couples, will rent to single girls. 655-2001 or 655-4676. 2TC-7

For Rent: One bedroom furnished apartment. Nice. Available November 1st. 373-7906. 2tc-31

Duplex furnished. Couples only. Call 655-4107. TFC-6

High Plains TV Service
5000 W. 57TH
352-7771
Repairs On All Color & Black and White TV's
No Mileage Charge To Canyon
DICK ELLIS, OWNER

TRAILER SPACES
Alumni Courts new development 1½ miles Southeast of Canyon offers better living in countryside surroundings at lower cost of only $25 monthly. We also assist in leasing or buying mobile homes under ideal terms.
655-2263
OR 373-8383

For Sale: Electric range. Call Mick at Cole & Moore. 655-3222. 2TC-7

Take over payments on color TV, stereo, refrigerator. Also freight damage washer. Call 364-4333. Firestone, Hereford. 5tc-29

Carpets a fright? Make them a beautiful sight with Blue Lustre. Rent electric shampooer, $1. Thompson's. 1tc-31

Drive Way Sale: Friday after 3, Saturday & Sunday after 1. Saddle & tack, trail bike, & miscellaneous items. 2707 7th Ave. 1tc-31

STOP WORRYING ABOUT MONEY. You can earn a good income as an AVON Representative. Don't delay. Call now 374-3161.

FOR RENT HOUSES

Available 1st. Two bedroom house. $85 monthly. $40 deposit. 655-4107. TFC-31

For Rent: Unfurnished three bedroom, 2 bath, den & living room located in Canyon. Call Kress, 684-2727 after 4 weekdays. TFC-31

Clean 2 bedroom unfurnished, water paid. After 6 and all day Sunday. 352-9683. TFC-29

Nice one bedroom furnished apartment. Couple only. 655-2614. TFC-31

FOR RENT MISCELLANEOUS

Nice private room with shower, 1 block west of WT Field House. Inquire at The Flame Steak House. TFC

ALCOA
Subsidiary needs college students to work evenings and weekends, $55-$65 a week part time, apply 3 p.m. or 7 p.m. Thursday only room 212 WTSU Activity Building, Mr. Henderson.

For Rent: Private room with private bath, 655-4583. TFC-30

For Rent: Stables for horses or will board. Facilities for riding, roping, barrels, etc. 655-2258. TFC-t47

WANTED

Your children cared for in my home. Best references. 655-2263. TFC-30

Custom baling and combining. Call Pat's custom service. W. A. "Pat" Patton. 655-2052. TFC-22

Wanted: Custom Swathing and baling. W.D. (Dub) McCarley, 806 749-2952, Happy, Texas. TFC-24

Carrier
HEATING AND AIR CONDITIONING
WAYNE WIRT ELECT.
OL5-2521

Secretarial work, limited bookkeeping, preparing and mailing of monthly statements for your business. Need copy work done in a hurry? 500 copies in 30 minutes. 655-9131. TFC-21

Will keep children in my home. Mary Tucker. 655-9478. 2TD-7

BOB HORTON
IS BACK WITH
Jess Arnold.
Complete
Auto Repair
Bob Horton's Garage
604 23rd St.
655-3021

A.L. Crossland
REAL ESTATE
INSURANCE
LOANS on HOMES and FARMS

Price reduced on Custom Built home with authentic Spanish touches. All the extras. No closing costs, interest 7½%, $181 per mo.

Nice comfortable 2 BR with attractive fenced yard. Terms arranged to suit buyer.

GOOD BUSINESS LOCATION corner 4th Ave. & 20th St. with 3 BR frame house.

Contact us for all your INSURANCE and REAL ESTATE needs.

OFFICE 655-3941
Home Phone 655-2754
1911 FOURTH AVENUE

Want to buy used child's folding table and chairs. 655-2397. 2TC-7

Free puppies, 6 weeks, small, part Schipperke. See at 514 12th Ave. or call 655-2483 after 4:30 p.m. thru 11-1-70. 1tc-31

LOST

Lost: Silver miniature poodle with black strip down back. 655-2241 after 5 p.m. 1tc-31

Lost: Two puppies, one black and one white. Both have tags. 655-7548. 1tc-31

PLUMBING AND HEATING
Expert Repair Service
Remodeling
Contracting
Water Heaters
Sewer, Water or Gas Lines
Installed or Repaired
E. J. LARSON PLUMBING and HEATING
604 25th St.
655-3268

CARD OF THANKS

We want to express through the columns of your valuable paper our heartfelt thanks for the many well wishes of our friends, for visits, phone calls, flowers and many other acts of their kindness and concern for us while "Dad" was confined in the hospital; and to the Drs., and nurses who were so efficiently at our side and rendered such attention and professional care leading to our recovery. May God bless each and every one for every act of assistance and kindness.

Respectfully,
The E. E. Plank family
1tc-31

LEGALS

"The County of Randall, Texas will hold a Computer Accuracy Test, as required by the Texas Election Code, to ascertain that it will accurately count the votes cast for all Candidates and Proposed Constitutional Ammendments, to be voted upon in the General Election to be held on November 3, 1970.

This Computer Accuracy Test will be held at the Kilgore Research Center, on West Texas State University Campus on Tuesday, November 3rd, 1970 at 6:15 P.M."

1tc-31

UPHOLSTERY AND FURNITURE REFINISHING
306 16th St. Ph. 655-2504
CRAIG JOHNSON

CONTRACTORS' NOTICE OF TEXAS HIGHWAY CONSTRUCTION

Sealed proposals for constructing 11.389, miles of Reconst. Gr., Strs., Flex. Base, Asph. Stab. Base, A.C.P. & Two Crse, Surf. Trt. From E. City Limits of Canyon To Palo Duro Park on Highway No. SH 217, covered by S 695 (2) in Randall County, will be received at the Highway Department, Austin, until 9:00 A.M., November 12, 1970, and then publicly opened and read.

Motorola Quasar Drexel Spanish Color T.V. with Doors. Reg. $905 Now $719. With two years' parts guarantee.
Alvin Kuhlman, 488-3785

The State Highway Department, in accordance with the provisions of Title VI of the Civil Rights Act of 1964 (78 Stat. 252) and the Regulations of the U.S. Department of Transportation (15 C.F.R., Part 8), issued pursuant to such Act, hereby notified all bidders that it will affirmatively insure that the contract entered into pursuant to this advertisement will be awarded to the lowest responsible bidder without discrimination on the ground of race, color, or national origin.

Plans and specifications including minimum wage rates as provided by Law are available at the office of W. V. York, Resident Engineer, Canyon, Texas, and Texas Highway Department, Austin. Usual rights reserved.

2tc-31

GOOD MAN OVER 40 for short trips surrounding Canyon. Contact Customers. We train. Air Mail A. S. Dickerson, Pres., Southwestern Petroleum Corp., Ft. Worth, Tex.

In Hustling Hereford
A&W Root Beer Franchise and Drive-In for sale. Contact Gerald Turnbow (806) 364-4111.

J.W. Mahle Rites Held Tuesday

John William Mahle, 66 years old, long time resident of Canyon, died Sunday in Neblett Hospital.

The family home is at 1506 Third Avenue.

Mr. Mahle was born in Iola, Texas. He was a member of Iola First Baptist Church.

Mr. Mahle came to Canyon in 1926 from Slaton. He was a retired member of the West Texas State University Maintenance department.

Funeral services were held at 2 o'clock Tuesday afternoon in LaGrone Funeral Chapel with Rev. J. Frank Peery, pastor of First Methodist Church, officiating. Burial was in Dreamland Cemetery.

Pallbearers were F. H. Harwood, Vernon Harmon, Cecil Henry, Bill Patkey, Hersey Williams, and D. B. Lowes. Honorary pallbearers were Roy Byrd, Cole Walker, Lavert Avent, T. S. Stevenson, Sr., Pat Baber, Henry Cone, Jim Boyd, Elmer Sheen and Frank Teer.

Survivors include five brothers, Clyde, Lenton, Stewart and Olen Mahle, all of Canyon, and Howard Mahle of Lubbock; and two sisters, Mrs. Walter Rice of Bryan and Mrs. Carl Hair of Canyon.

Canyon High School Choir members are selling advertising in the Concert programs.

Persons who would like to advertise in the programs and who are not contacted Monday should call Candy Carpenter at 488-3571 or 655-3734.

The ads will appear in four different concert programs during the season. Ad sizes vary in size from 2 inches by 2½ inches to 6 inches by 9 inches. Prices are from $10 to $50. Ad pages will not face each other.

News Brief

Posters made by the Heritage Woman's Club reminding citizens to vote were distributed to Canyon store owners this week.

The posters were made by the club members as part of a recent club program entitled "Key to Patriotism Through Understanding Our American History."

Dr. J. Manly Bryan, mayor Canyon, judged the posters. Winning first place in poster design was Mrs. Gene Crowder.

Golfers To Tournament

West Texas State University's golf team, minus two standout players, competes Friday, Saturday and Sunday in the W. E. Workman Intercollegiate Invitational Golf Tournament.

Alan Johnson, who was the number one man on the team last year, has left college to join the Air Force and junior college transfer Ronnie Moxom will be out of action for six weeks because of a broken collar bone, suffered in an intramural football game.

Playing for coach Vern Farquhar's Buffaloes will be Jerry Boeka, Amarillo freshman; Jackie Keith, Amarillo junior; Ben Woodington, Pampa junior; Jim Lewis, Rankin junior; Mickey Piersall, Perryton sophomore; and Bunky Preston, Amarillo sophomore.

The Buffaloes placed third in the Workman tourney last year. The tourney will have 72 holes of medal play, 18 Friday and 27 both Saturday and Sunday.

Four West Texas State women will enter the women's division. They are Lynn Hervey, Margaret Locke, Jacquice Bristol, and Debbie Word. The women's division will be medal play for 54 holes–18 each day.

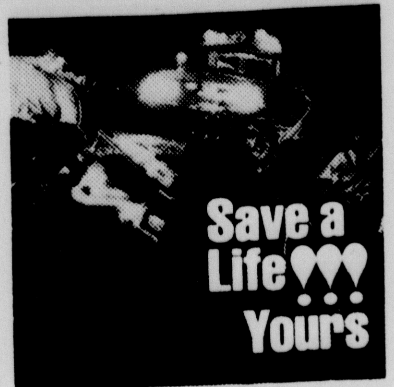

Drinking drivers will kill over 1700 people in Texas this year. Liquor-by-the-drink means more drinking drivers.
VOTE NO NOV. 3 PROPOSITION 2
Pd. Pol. Adv.

Girl Born To Smiths

Mr. and Mrs. Michael T. Smith announce the arrival of a daughter, Nancy Suzanne, on October 15.

The infant weighed 5 lbs. 13 oz. at birth and was 19½ inches long.

Maternal grandparents are Mr. and Mrs. W. T. Gragg of Clovis, New Mexico. Paternal grandparents are Col. and Mrs. Jack Smith of Dallas.

Fresh CATFISH 90¢
PER POUND LIVE WEIGHT
(Small Charge For Dressing & Packaging)
½ Mile East Of City On Palo Duro Highway
10 A.M. TO 6 P.M. DAILY
FOR INFORMATION CALL 655-2271
McNeil And Christopher Fish Farm

AAUW Craft Sale Begins, Dessert Meeting Saturday

The Canyon Branch of the American Association of University Women will meet Saturday at 2:00 p.m. in the Clay Cooper home, 418 Thompson Lane.

Mrs. James B. Davis will present the program entitled "Man, Medicine, and Environment."

Mrs. Davis, a registered nurse, received her A. B. from Texas Christain University and Harris College of Nursing. She was granted her M. A. from Emory University.

Mrs. Davis will include within her speech topic the discussion of some of the elements in the environment that effect the physical well being of man.

The AAUW craft group will be selling unique decor and gift items to the membership at the meeting. Proceeds for the craft sale will go into the AAUW Fellowship Fund.

The decor pieces sell from as little as 50 cents unfinished to $6 finished. Among the items available to the group are picture frames, plaques, owls, fruit wall hangings, decor keys, angels, Roman coins, and tiny butterflies.

Numerous finishes are available to the group. Some of the most popular ones are woodgrain, metalic bronze, silver, gold or metal over rich colors, or antique white or selected colors.

The craft group meets each week to work on their individual and club projects. About twenty-five different craft items are available to the members.

Members who are not able to attend the Saturday meeting, but who wish to place a gift item order, should call Betty Crain, craft chairman, at 655-2711.

Co-hostesses for the dessert meeting are Mrs. Edward Schmutzer, Mrs. Cristler Crain, Miss Ada V. Clark, and Mrs. Kirk Kite.

Members of the AAUW craft group prepare samples of some 25 different gift items that will be offered for sale at the Saturday AAUW meeting. All proceeds from the gift and decor item sale will go into the AAUW Fellowship Fund. Members of the group are Mrs. Bill Lee, Mrs. Cristler Crain, Mrs. Robert Sawvell, and Mrs. Duane Guy.

COMPLETE STOCK OF RADIATORS
CAR, TRUCK AND TRACTOR
CLEANING AND REPAIR
MILLER RADIATOR SERVICE
612 JEFFERSON AMARILLO, TEXAS
DR6-6666

Dr. Paige Carruth attended the Twenty-fifth Division annual meeting of the American Cancer Society, held last week at the Sheraton Fort Worth Hotel.

Dr. Carruth is a member of the State committee for Schools and Colleges of the American Cancer Society.

News Brief

The CROP drive will be held tonight by the Canyon Christian Youth Council.

The group will ask for donations to combat hunger in the Christian Rural Overseas Program.

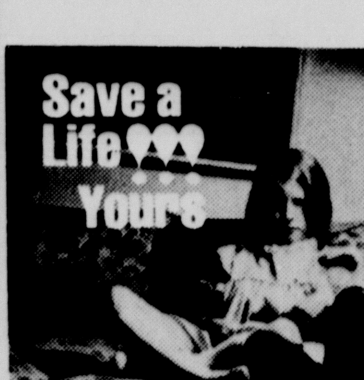

Alcohol contributed to more than 25,000 divorces in Texas last year. Liquor-by-the-drink means more divorces.
VOTE NO NOV. 3 PROPOSITION 2
Pd. Pol. Adv.

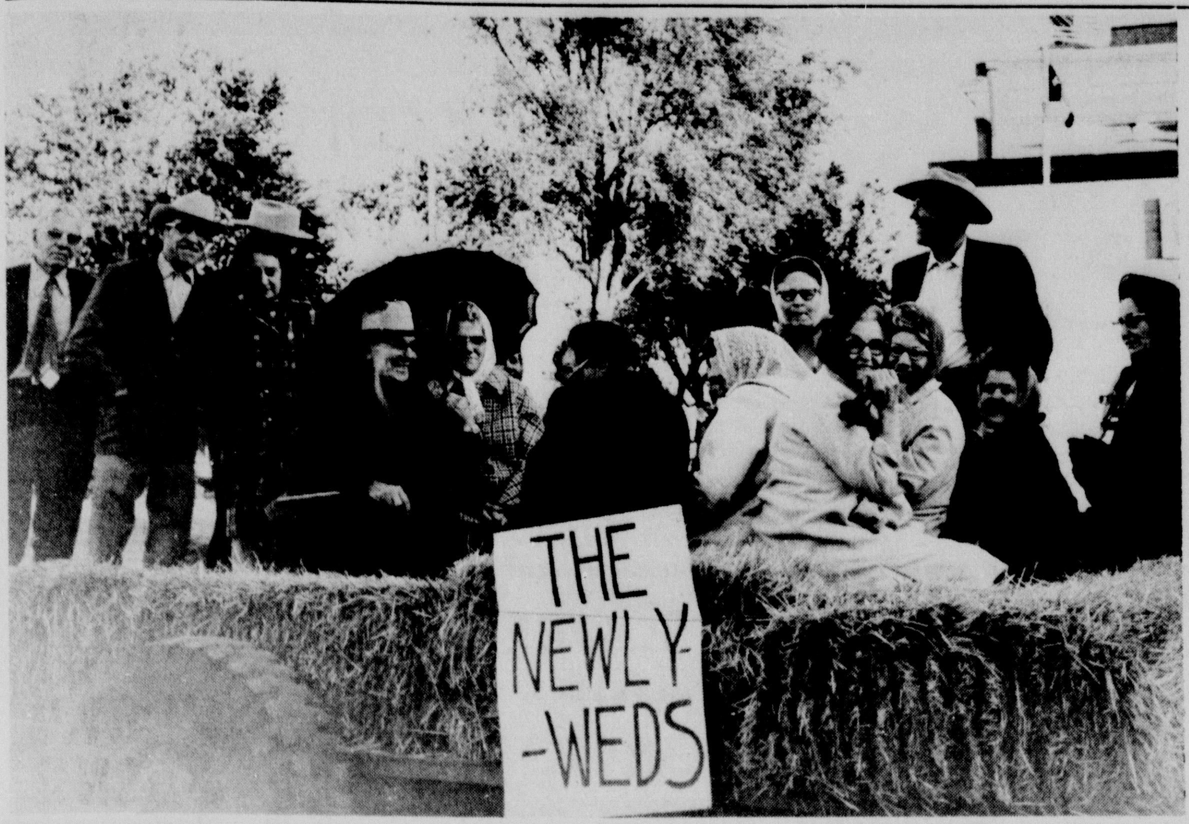

Mr. and Mrs. R. A. Hodges, married October 17, were given a surprise breakfast and hay ride last week by the members of Mrs. Hodges' Wednesday Afternoon Sewing Club and their spouses. Included on the hay ride with Mr. and Mrs. Hodges were Mr. and Mrs. Albert Byars, Mr. and Mrs. Lonnie Byars, Mr. and Mrs. Tom Black, Mr. and Mrs. L. S. Johnston, Mr. and Mrs. Victor Hill, Mr. and Mrs. Tom Gooch, Mr. and Mrs. Jack Foster, Mr. and Mrs. C. F. Reynolds, Mr. and Mrs. Burney Slack, Mrs. Grady Persons, and Mrs. Charles Wilkinson.

Chi Upsilon Awarded Ribbons At Sorority Convention

The Chi Upsilon chapter of Beta Sigma Phi's yearbook and scrapbook placed second and third respectively at the sorority's area convention held in Plainveiw recently.

The scrapbook, which was covered with gold velvet and had black felt numbers and insignia on the front, took 3rd place in the under $50 division.

The cover also had a hand and heart of white felt on it, depicting the Beta Sigma Phi theme "Join Hands and Hearts."

Members of the scrapbook committee were Mrs. Mead Michael, chairman; Mrs. Lester Crow, and Mrs. Roy Reynolds.

The chapter's yearbook placed second at the convention. The book carried out the theme "Light Many Lamps."

The yearbook covers are made of black naugahyde and have a lamp on the front cover with the chapter's name Chi Upsilon in gold with black letters.

The first year-book division is for Officers and Committees and carries out the theme with six candles backed by the sorority's ritual colors.

The second division held the club's by-laws and depicted the Lamp of Knowledge.

The third, chapter success divider, was illustrating Beta Sigma Phi's 4th Anniversary.

The Budget divider showed the chapter's three main service projects, which are: Girl Scouts, Scholarship, and sponsoring a girl from the Children's Home.

The program division has each member's picture with the program book's title "Beauty."

The membership division illustrates the "Torch," the sorority's monthly magazine. The Beta Sigma Phi motto, Life, Learning and Friendship, is also on the divider.

Members of the yearbook committee were: Mrs. Speck Benham, chairman; Mrs. Bob Costley, Mrs. Barnett Ball, Mrs. Meade Michael, and Mrs. Jerry Costley.

The Xi Kappa Zeta chapter of Canyon placed third in the yearbook division.

Chi Upsilon members attending the conventio. were: Mrs. Lewel Johnstoı. Mrs. Mead Michael, an. Mrs. Carl Sims.

The Chi Upsilon chapter of Beta Sigma Phi took second place honors in the yearbook competition at the recent Beta Sigma Phi Area Convention. Members of the winning yearbook committee were Mrs. Bob Costley, Mrs. Lewel Johnston, Mrs. Speck Benham, chairman, Mrs. Jerry Costley, Mrs. Meade Michael and Mrs. Barnett Ball.

Members of the Chi Upsilon chapter of Beta Sigma Phi's scrap book committee hold up the book that won third place in the sorority's recent area convention. Committee members are Mrs. Lester Crow, Mrs. Roy Reynolds, and Mrs. Meade Michael, chairman.

Voters. . .

(Continued from Page 1)

Democratic ticket is Max Sherman, an Amarillo attorney. Republican in the contest is Malouf "Oofie" Abraham of Canadian. Abraham currently is serving in the state legislature.

Heading the list of state contests is the one for the U.S. Senate in which Republican George Bush, congressman from Houston, meets Lloyd Bentsen, Jr., Austin, also a former congressman.

Bentsen defeated liberal Ralph Yarborough in the Democratic Primary and has the backing of both former Governor John Connally and former President Lyndon Johnson.

Bush has the support of President Nixon and Vice President Spiro Agnew even came to Amarillo to campaign and raise money for him.

Governor Preston Smith, Democrat, is opposed by Republican Paul Eggers for governor. Democrat Ben Barnes is running for re-election as lieutenant governor against Republican Byron Fullerton.

Democrat Crawford Martin, incumbent attorney general, is opposed for re-election by Republican Edward Yturri. Democrat Robert S. Calvert, incumbent, is opposed by Republican S.L. Abbott for comptroller of public accounts.

Democrat incumbent Jesse James is opposed by Republican Robert F. Koennecke for state treasurer. Democrat Bob Armstrong is opposed by Republican Harry Trippet for commissioner of the general land office.

John C. White, Democratic incumbent, is opposed by Republican Daniel C. Heath for commissioner of agriculture.

Democrats running unopposed include Ben Ramsey, railroad commissioner; Jack Pope, associate justice of the supreme court (place 1); Ruel C. Walker, associate justice of the supreme court (place 2); James Denton, associate justice of the supreme court (place 3); Jack Onion, presiding judge of the court of criminal appeals; Truman Roberts, judge of the court of criminal appeals; and Charles Reynolds, associate justice of the court of civil appeals (7th District).

E. E. "Gene" Jordan is running for re-election unopposed on the Democratic ticket for re-election as judge of the 47th District Court.

Democrats on the county level running unopposed include John Dorsey, county surveyor; W.A. "Bill" Wilson, justice of the peace, Precinct 1; and W.W. Hancock, justice of the peace, Precinct 4.

Three county and area Republicans are running unopposed. These include Butler, running for commissioner of Precinct 4; Tom Christian, for state representative, 75th District; and Leroy Hutton, running for re-election as county clerk.

Seven proposed constitutional amendments come before the voters Tuesday.

1. The constitutional amendment relating to the removal, retirement, or censure of Justices, Judges, and Justices of the Peace under prescribed circumstance.

2. Repeal of the prohibition against open saloons found in Section 20, Article XVI of the Constitution of the State of Texas.

3. The constitutional amendment to authorize the legislature to provide by law for the establishment of a uniform method of assessment of ranch, farm and forest lands which shall be based upon the capability of such lands to support the raising of livestock and/or to produce farm and forest crops.

4. The constitutional amendment reconstituting the state building commission as a three-member appointive commission.

5. The constitutional amendment authorizing any county, on the vote of a majority of its qualified property taxpaying electors, to issue road bonds in an amount not to exceed one-fourth of the assessed valuation of the real property in the county.

6. The constitutional amendment increasing the value of the homestead which is exempt from forced sale.

7. The constitutional amendment authorizing the legislature to provide for consolidating governmental offices and functions and allowing political subdivisions to contract for performance of governmental functions in any county.

Alcohol put over 3,000 Texans in mental hospitals in 1969.
Liquor-by-the-drink means more mental patients.
VOTE NO NOV. 3
PROPOSITION 2
Pd. Pol. Adv.

Eagles. . .

(Continued from Page 1)

praise for Kelly Tinsley and James Boyce in last week's game. Tinsley sparked defensive efforts in a goal line stand that saved Canyon's 7-0 margin last Friday night against Levelland.

Boyce stole the ball at one point and made a touchdown only to have it called back because an official ruled that the ball was dead when he took it.

"James Boyce has played good all year and we just expect Tinsley to play well every game," Coach Goode said.

The coach also had praise for Jerry "The Road Runner" Carlile for his runback against Levelland.

The Demons take an impressive 4-2 record into Friday night's ball game. They have been beaten only by Borger (24-21) and Tascosa (13-6) this year.

They beat Palo Duro 13-6; Phillips, 21-20; and Hereford, 14-2.

The Demons humiliated the Muleshoe Mules 27-8 in their conference opener last Friday night.

Buffs. . .

(Continued from Page 1)

games this fall to TCU, New Mexico State, University of Southern Mississippi, Texas Lutheran, Southwestern Louisiana and Trinity.

West Texas leads the series with Arlington, seven games to one. The lone U.T. Arlington win came in 1964 when the Rebels took a 20-16 victory.

Last year the Rebels fell 41-7 to the Buffaloes as West Texas recovered one Arlington fumble and picked off five passes.

The Buffaloes are expected to be in top physical condition for the game. Robert Jackson, who injured his ankle against North Texas, is expected to be near full speed again and linebacker Harold Stuart, who sat out last week's game, is expected to play Saturday night.

Priest. . .

(Continued from Page 1)

between two consenting adults."

He blasted the John Birch Society as being the chief opponent to sex education and said sex education should start in kindergarten.

He also took a shot at the Rev. Billy Graham for his stand on morality. He quoted Graham as saying, "The Bible says. . ."

"The Bible says a lot of things," the speaker declared. "Don't tell me the Bible has static sexual standards."

On abortion, he said that if an egg and a sperm become a human being at the time of conception then conception certificates should be issued instead of birth certificates.

He asserted that he believes Joseph was the natural fater of Jesus declaring that if God could use the egg of Mary he could work through the genes of Joseph.

The speaker saw nothing wrong with allowing pornography to be distributed and took President Nixon to task for his attitude toward the Presidential commission on pornography.

At that point, Kinsolving, who is prone to big words himself, referred to the vice president as "mighty mouth Agnew."

Kinsolving confessed that he is at outs with much of the clergy in his church and referred to one of his superiors as a "pompous ass."

He appeared to be with a friendly crowd during question and answer period and for the most part questions were a springboard for more discussion.

Questions from people who obviously disagreed with him were answered with thinly veiled scorn.

Kinsolving once served as chaplain to the late Bishop James A. Pike.

The Reverand Kinsolving was invited to the campus by the student activities council.

Miss Waugh ZTA Member

Patricia Jeane Waugh of Canyon was initiated into the Delta Eta chapter of Zeta Tau Alpha recently.

Miss Waugh is a sophomore and a member of the WTSU Band, Tau Beta Sigma, and the House of Delegates.

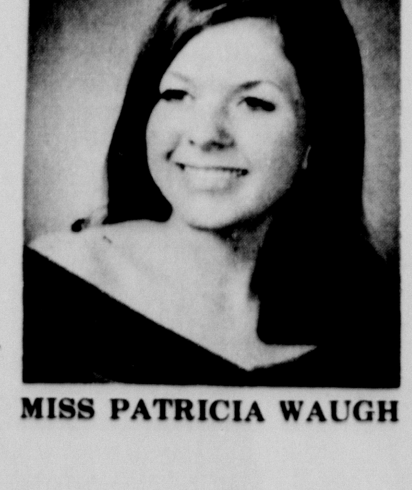

MISS PATRICIA WAUGH

Classified ads get fast results.

Tax Reform Workshop To Be Held Saturday

A one-day workshop on the Tax Reform Act of 1969 will be conducted Saturday at West Texas State University.

The workshop, sponsored by the accounting department of the university's School of Business, will run from 9 a.m. to 5 p.m. in room 101 of the University Complex South.

John Byrne, assistant chief of audit of the Internal Revenue Service, Dallas, will be the featured instructor, said Dr. James B. Davis Jr., chairman of the accounting department.

The Tax Reform Act of 1969 made changes in the tax forms and schedules. The principal re-work on Form 1040 (individuals), Form 1041 (fiduciaries) and Form 1120 (corporations) will be covered in the workshop, Davis said.

Other instructors for the workshop will come from the accounting department faculty, Davis said. They are Leon Trekell, Mrs. Virginia Allen, Mrs. Dorothy C. Daugherty, Benny Chastain, Dale Hall, Jess Rhodes, Arthur Glover and Davis.

A $10 charge per person has been set, Davis said. Deadline for reservations was Wednesday. Checks should be made payable to West Texas State University Tax Forum and sent to Box 187, W.T. Station, Canyon 79015.

About 125 persons attended last year's tax forum.

Buffalo Lake Money Is Divided

Randall County commissioners court Monday divided $4,980.66 paid the county by the federal government in lieu of taxes for land occupied by Buffalo Lake Wildlife Refuge between the road and bridge fund and Canyon School District.

Two thirds of the money was given to the school district and a third to the road and bridge fund.

The court also passed an election order for the Nov. 3 election and let a contract to the J. Lee Milligan Company for $4,478.30 for paving and surfacing the parking lot at the court house annex in South Amarillo.

There was only one bid.

Members of the court also discussed possible repairs to the court house annex.

4-H. . .

(Continued from Page 1)

people have in 4-H Club and FFA work stand them in good stead wherever they may go or whatever they may choose to do in later life.

In the business portion of the meeting, Walter Cranmer was re-elected association president. Dr. Raymond Hinders was named vice-president; Glen Tucek, secretary; Meade Michael, general superintendent of the show; and Charlie Conatser was elected to the executive committee.

New directors elected include Joe Crowley, Cristler Crain, Rodney Smith, Ken Kendrick, Woody Pond, JoZach Byrd, Bob Gruner, John Burrell, Mike Brietling, Wally James, Troy Martin and Bob Caldwell.

Show dates were set for Jan. 15-16, 1971. Cranmer told the group that the present membership of 225 needs to be expanded to at least 300.

Several rule changes were made and some other items of routine business were discussed.

Cash. . .

(Continued from Page 1)

share of the export pool is over $3," he said. "So far we have about half the letters written and the amounts are ranging from about $3 to $25, with one reaching $70."

Farmers whose share is less than $3 may claim their share by filing a written application at the Randall County ASCS office.

Money not claimed by farmers from the $4 million pool will be used under a new law entitled "Wheat Research and Promotion Act."

Lloyd said the law is designed to benefit United States wheat farmers by expanding wheat utilization in the fields of human nutrition and industry and stimulating efforts in the marketing research and promotion areas.

Any farmer wishing to support the act, formally known as P.L. 91-430, may do so by not claiming his share, according to the manager.

Group. . .

(Continued from Page 1)

surrounding area.

Representatives of Canyon civic clubs, governmental sub-divisions and existing recreational programs have been urged to attenc the organizational meeting.

Luquette said purpose of the meeting is three-fold.

Objectives of the counci will be explained, organizational procedures will be studied and budgetary proposals will be considered.

Dr. Luquette said the council hopes to expand the present summer recreation program to include not only baseball and softball but such things as swimming, twirling, volleyball, bowling and other sports. He also envisions such things as art courses and possibly some recreational programs for elderly people.

The city has already sanctioned the council and agreed to participate in its budget. The county will also be asked to participate, Dr. Luquette said.

Scout. . .

(Continued from Page 1)

time.

Tom Pettigrew, Scout executive, has pointed out that there are approximately 300 boys enrolled in Scouting in Canyon.

There are four Scout troops, four cub packs and four explorer posts. Five boys from Canyon will go to the world Scout Jamboree in Japan next year.

"Scouting plays an important role in Canyon community life," Pettigrew said.

ELECT
LaQUITA POLVADORE
Democratic Candidate
for
DISTRICT CLERK
Randall County, Texas
Your Vote and Support will be Appreciated.
Pd. Pol. Adv.

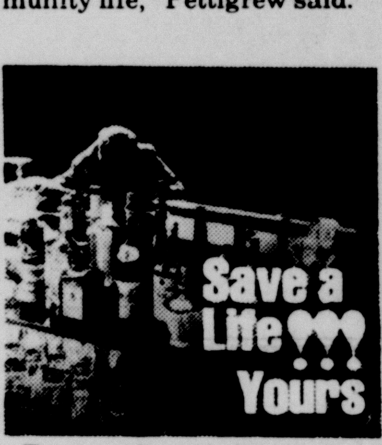

Texas already has 400,000 alcoholics.
Liquor-by-the-drink means more alcoholics.
VOTE NO NOV. 3
PROPOSITION 2
Pd. Pol. Adv.

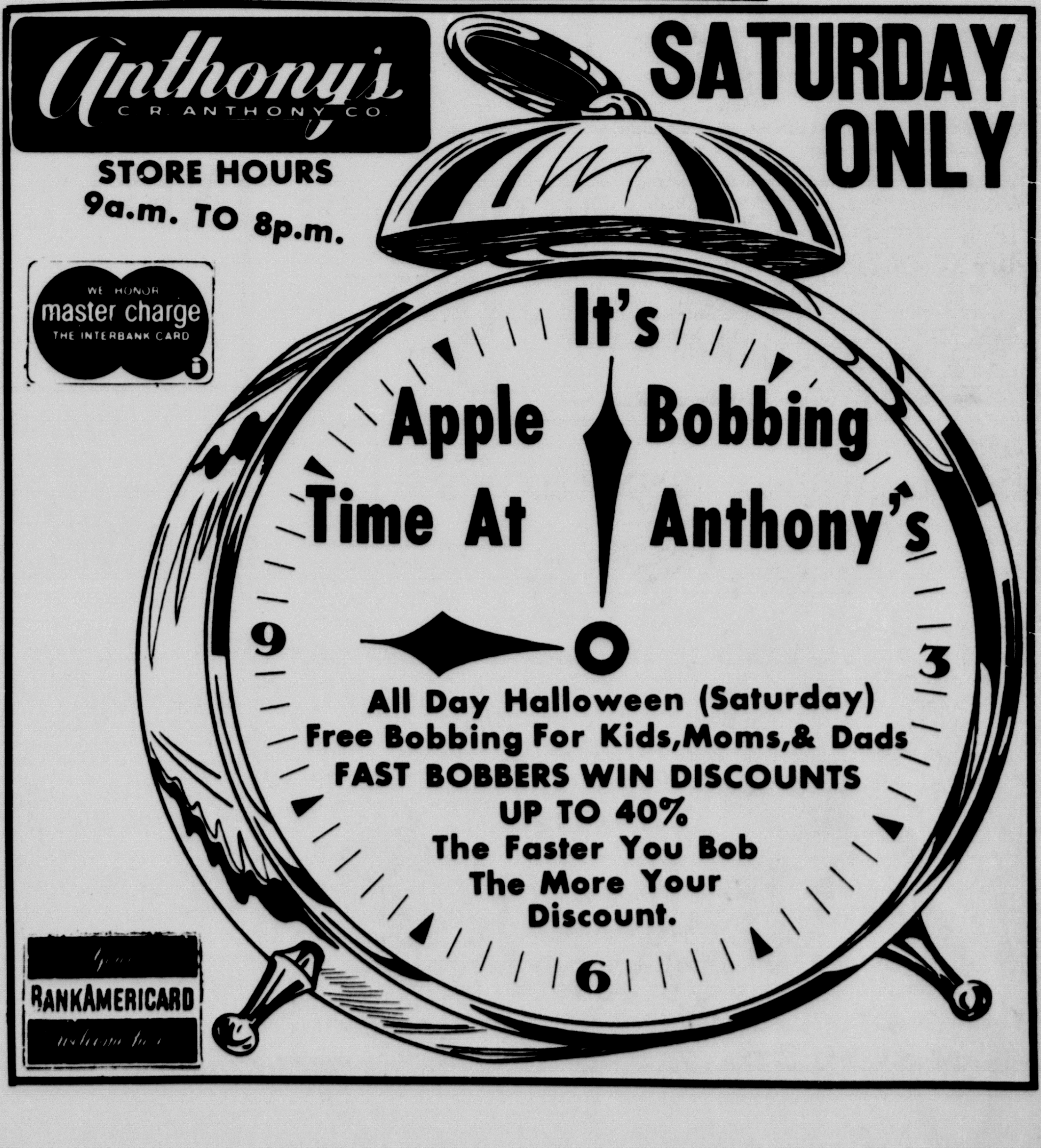

"WHERE YOU ALWAYS BUY THE BEST FOR LESS"
GIBSON'S
GIBSON'S
DISCOUNT CENTER
1413 23RD STREET
STORE HOURS 9 A.M. TO 9 P.M.
655-2195
WE RESERVE THE RIGHT TO LIMIT QUANITY
CHARMIN
4 ROLLS
27¢
Discover Squeezable softness
Charmin
JERGEN'S EXTRA DRY LOTION
RETAIL $2.00
$1.27
12.5 OZ.
SCOPE
LARGE 12 OZ.
RETAIL $1.19
57¢
SCOPE
master charge
THE INTERBANK CARD
BANKAMERICARD
welcome here
SCORE HAIR GROOM
3 OZ.
OUR USUAL 73¢
57¢
WRIGHT'S BACON
1 LB. PKG.
49¢
SLICED BACON
MILK
½ GALLON
39¢
HOMOGENIZED MILK
GIBSON
GRADE A PASTEURIZED HOMOGENIZED VITAMIN D
milk
FINAL NET
RETAIL $3.00
$1.47
final net
BAYERS
100'S OUR USUAL 83¢
67¢
BAYER ASPIRIN
BREAD
1½ POUND LOAF
19¢
TWICE AS NICE SHAMPOO
OILY, DRY, NORMAL
10.5 OZ. RETAIL $1.98
87¢
FOLGER'S COFFEE
1 LB. CAN
78¢
Folgers
Help Celebrate Tulia's Grand Opening October 29, 1970
RIGHT GUARD ANTI-PERSPIRANT
12 OZ.
RETAIL $2.29
$1.27
RIGHT GUARD
NESTLES CHOCOLATE CHIPS
12 OZ.
39¢
NESTLE'S SEMI-SWEET CHOCOLATE
FOLGER'S COFFEE CRYSTALS
10 OZ.
$1.57
Folgers
CLOSE-UP TOOTHPASTE
Close-up
LARGE 4.6 OZ.
49¢
MTD WAGON
#650-300
$2.97
RETAIL $4.95
TOPPY'S PECANS
10 OZ.
97¢
MEN'S DRESS SLACKS 1/2 RETAIL PRICE
CANTRECE II PANTY HOSE
#493
OUR USUAL $1.47
97¢
KODAK 126-12 FILM
97¢
Kodak
Kodachrome II
NEW CRUSH STOCKINGS
#451
OUR USUAL 53¢
37¢
New Crush
SUPERIOR ELECTRIC HEATER
#645 OUR USUAL $12.97
$9.97
PHARMACY SPECIALS
Rx
NEO VADRIN NOSE DROPS
REG. $1.19
89¢
POLY VI SOL
CHEWABLE TABLETS
REG. $3.09
$2.47
SOAKARE
REG. $1.69
$1.27
ROBITUSSIN DM COUGH CALMERS
REG. $1.09
83¢
Robitussin-DM
Cough Calmers
PHONE 655-2115
SAVE MONEY ON PRESCRIPTIONS BY HAVING THEM FILLED AT OUR PRESCRIPTION DEPARTMENT.
HOSPITAL BED PILLOWS
21" X 27"
OUR USUAL $2.97
$1.47
LIGHT BULBS
25-40-60-75-100 WATTS
11¢
COLEMAN FUEL
1 GALLON
87¢
Coleman
FLASHCUBES
97¢
GENERAL ELECTRIC
FLASHCUBES
SYLVANIA
POLAROID TYPE 108 FILM
$3.67
POLAROID COLOR
75 SPEED/TYPE 108